

# Corvallis—Albany Bikeway Advisory Group

## Meeting #4: Recommendations

April 25, 2017



# Meeting Purpose: What to look at in more detail.

- Get each Advisory Group member's recommendation
- Recommendation could include:
  - Move one route to Phase 3 for additional study and refinement.
  - Move two or more routes to Phase 3.
  - Move route(s) to the Transportation System Plan team with a recommendation it (they) be considered a priority project.
  - Continue to engage community and property owners.
  - Don't move any routes forward to Phase 3.
  - Another recommendation.

# Agenda

- Lunch / Welcome
- Meeting Purpose
- Recap Community Open House
- Route Tours
- Public Comment
- Advisory Group Recommendations
- Next Step

# Recap Community Open House



# Comments are Online

- <https://www.co.benton.or.us/bikeway/page/corvalis-albany-bikeway-project-meetings>

and

- <https://www.co.benton.or.us/bikeway/page/corvalis-albany-bikeway-project-phases>

# Route Tours

# Rural Only Route

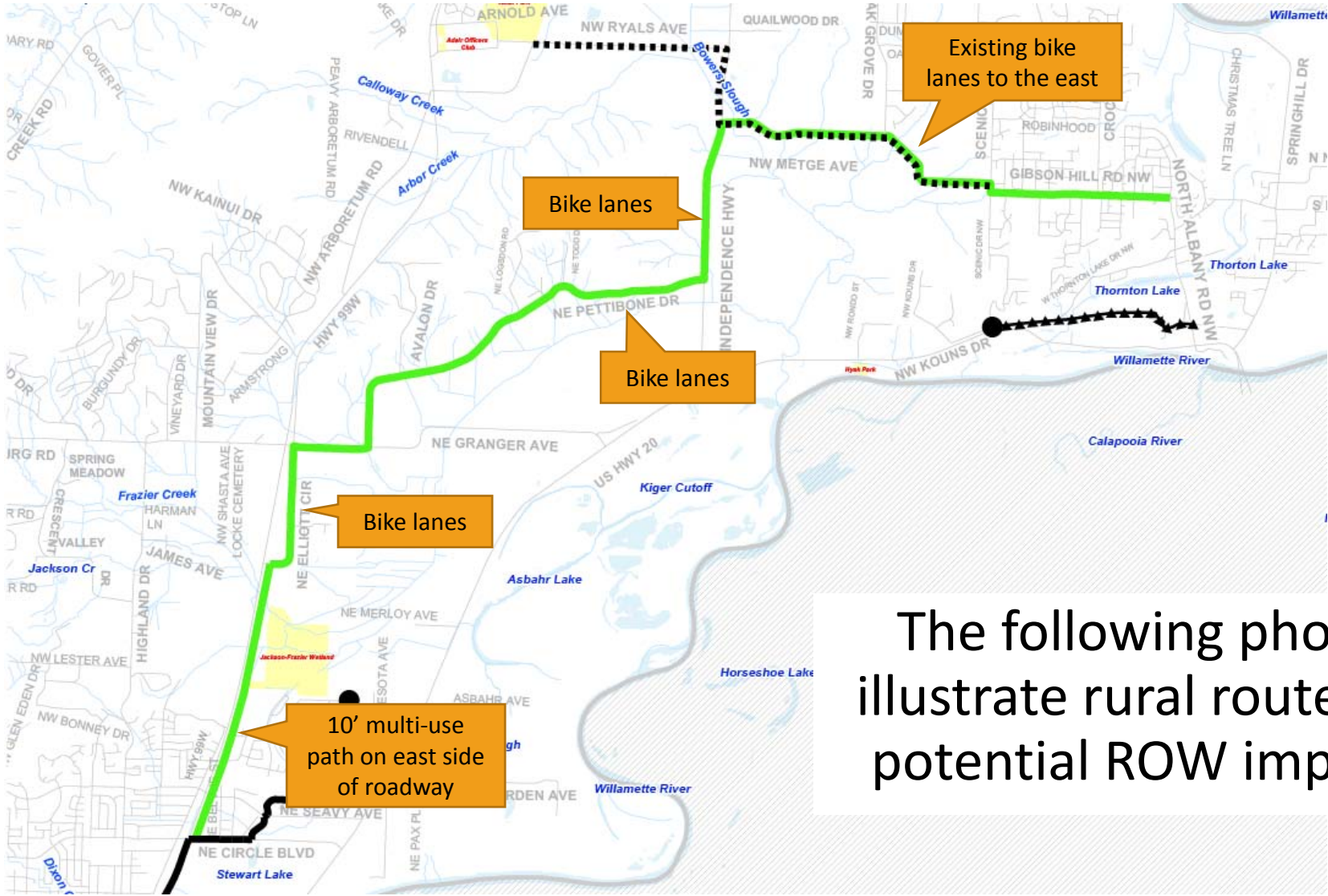

The following photos illustrate rural route and potential ROW impacts



# Rural Only Route

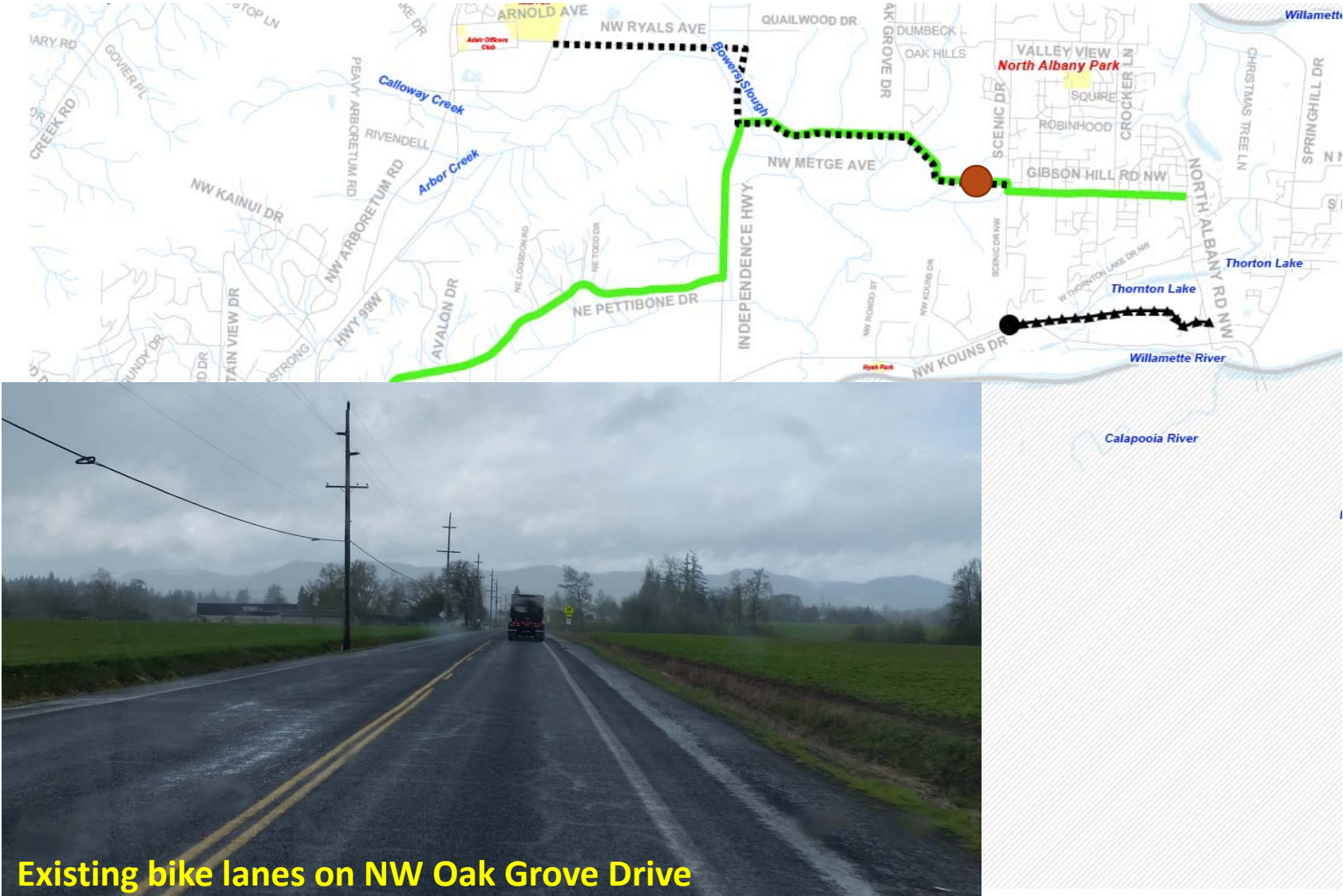



# Rural Only Route

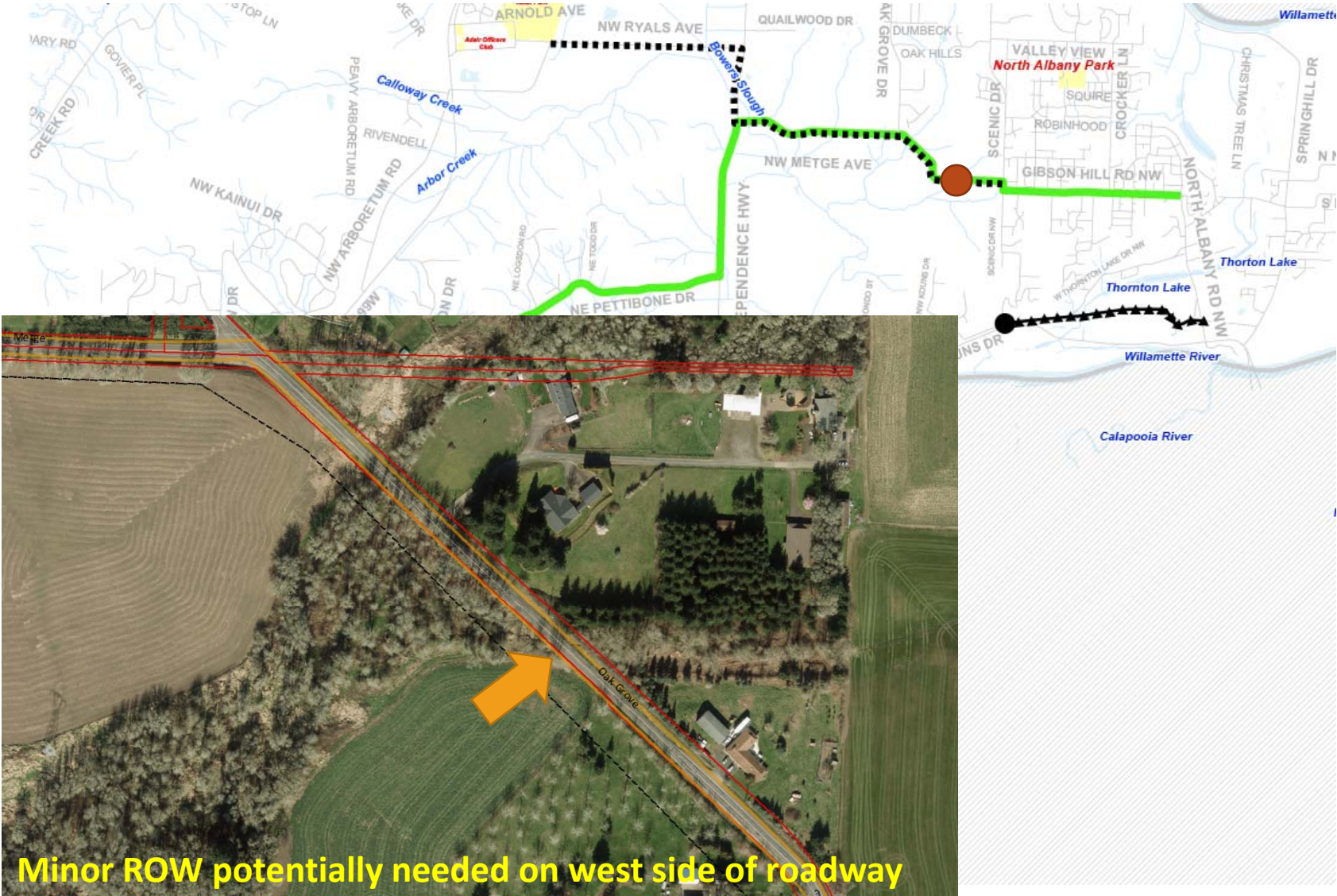

# Rural Only Route

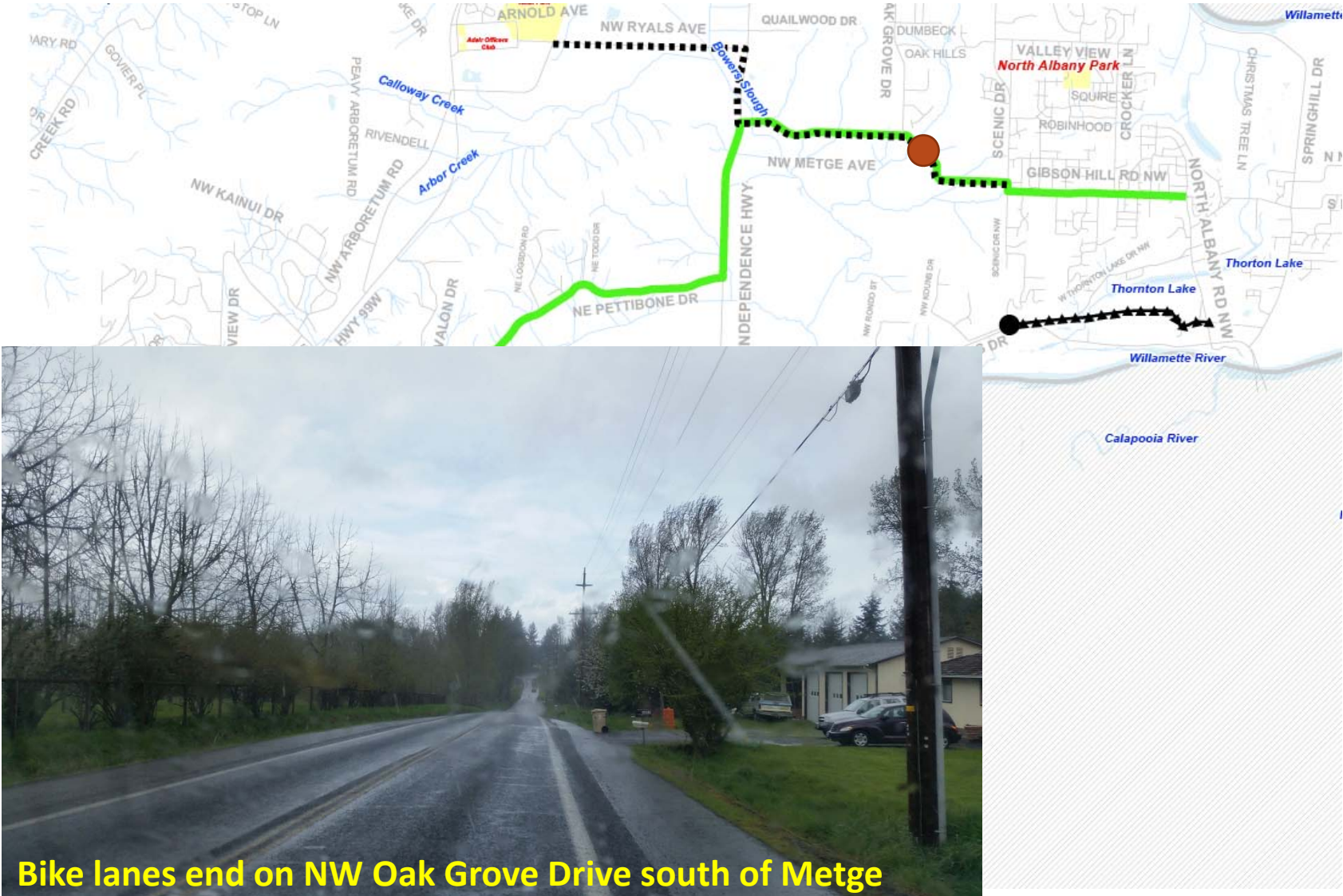



# Rural Only Route



On NW Oak Grove Drive approaching Metge

# Rural Only Route

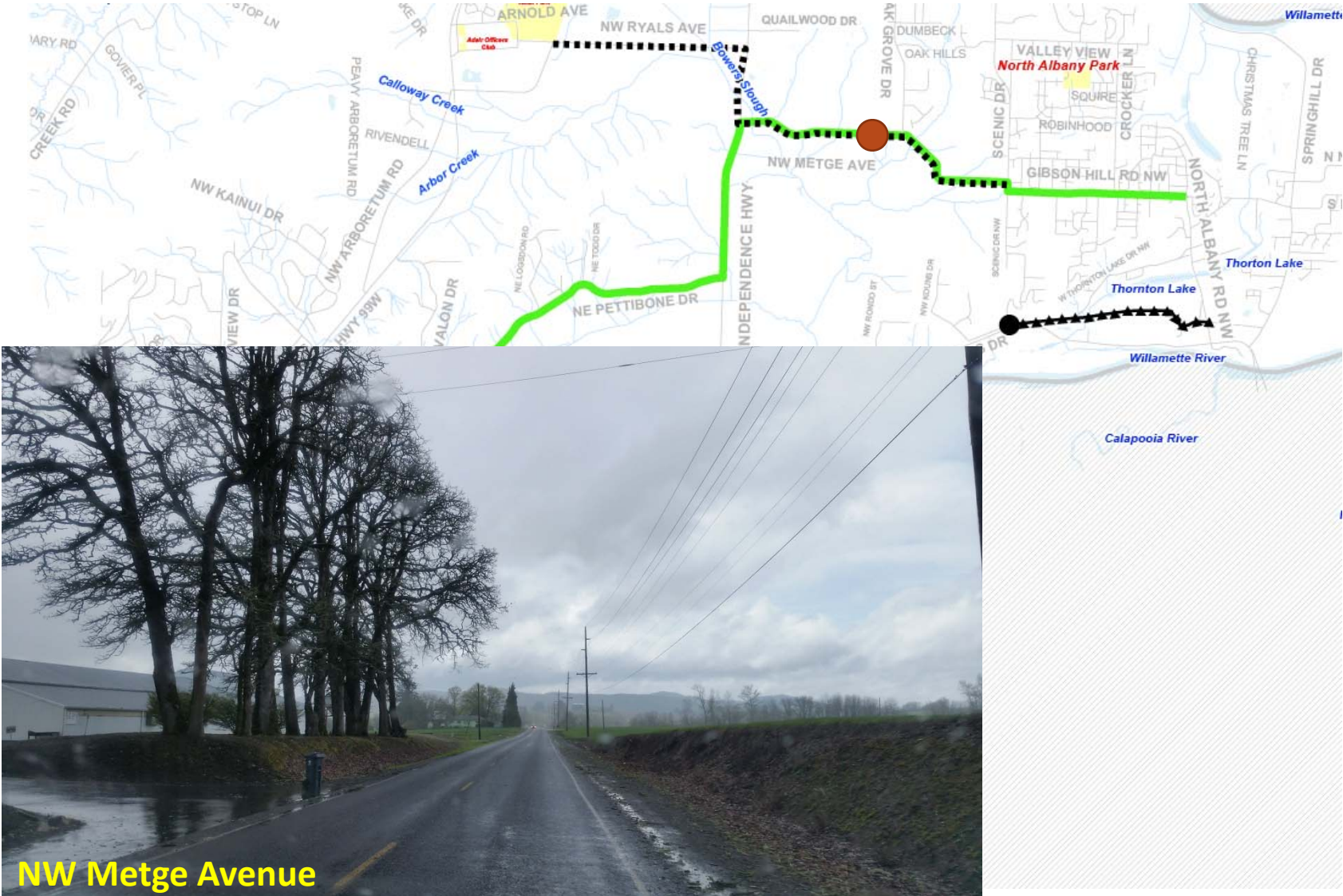







# Rural Only Route

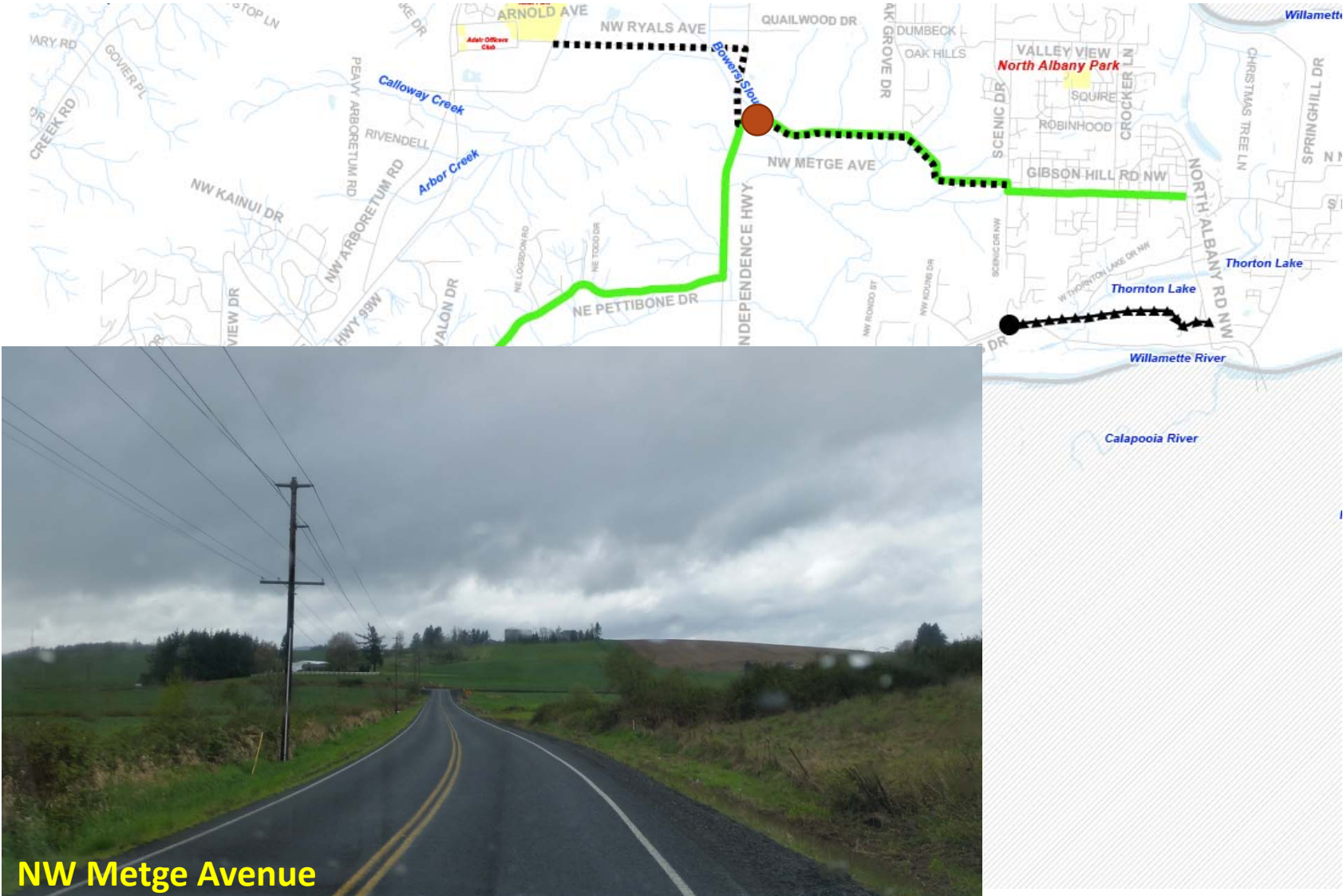

# Rural Only Route

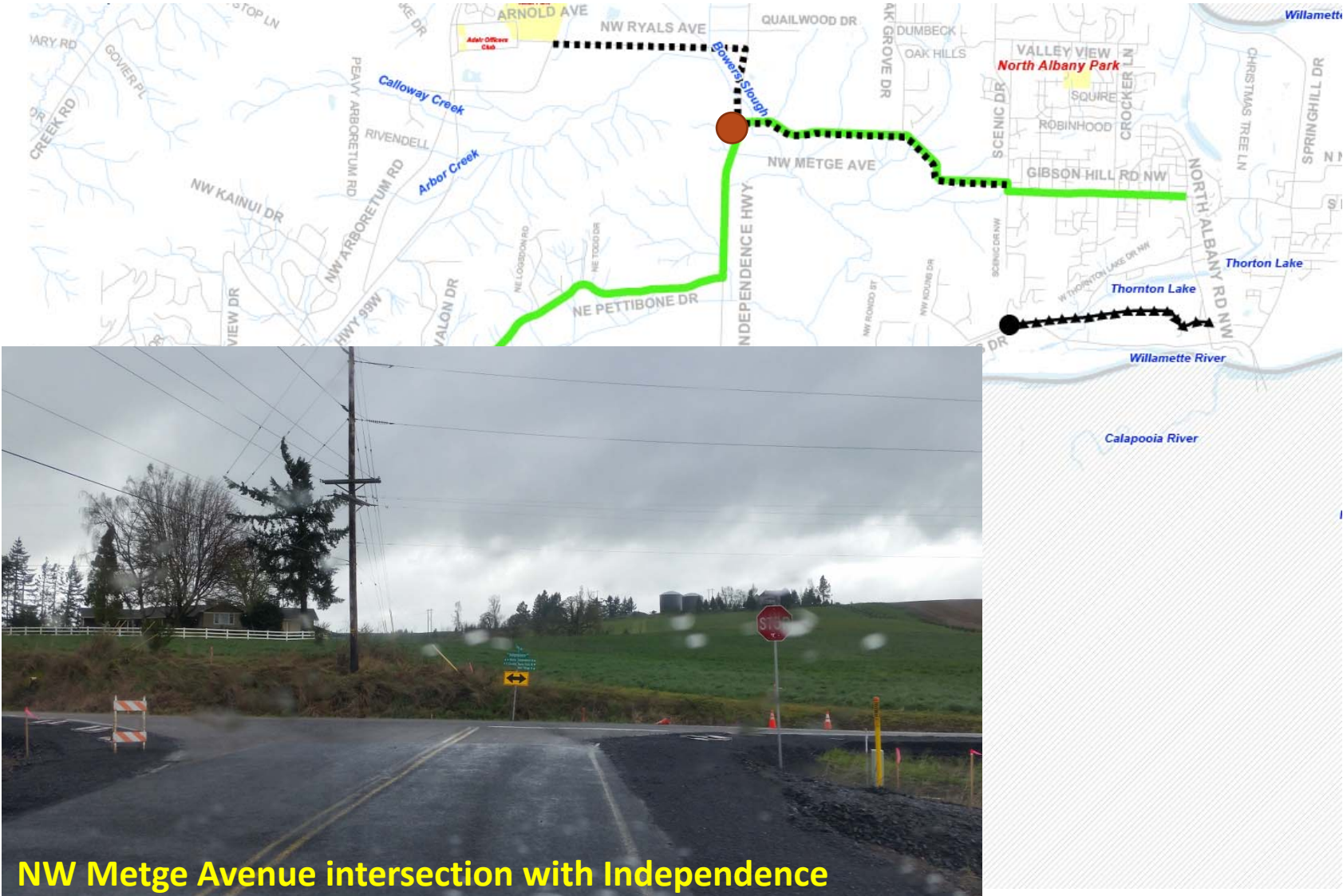

NW Metge Avenue intersection with Independence



# Rural Only Route

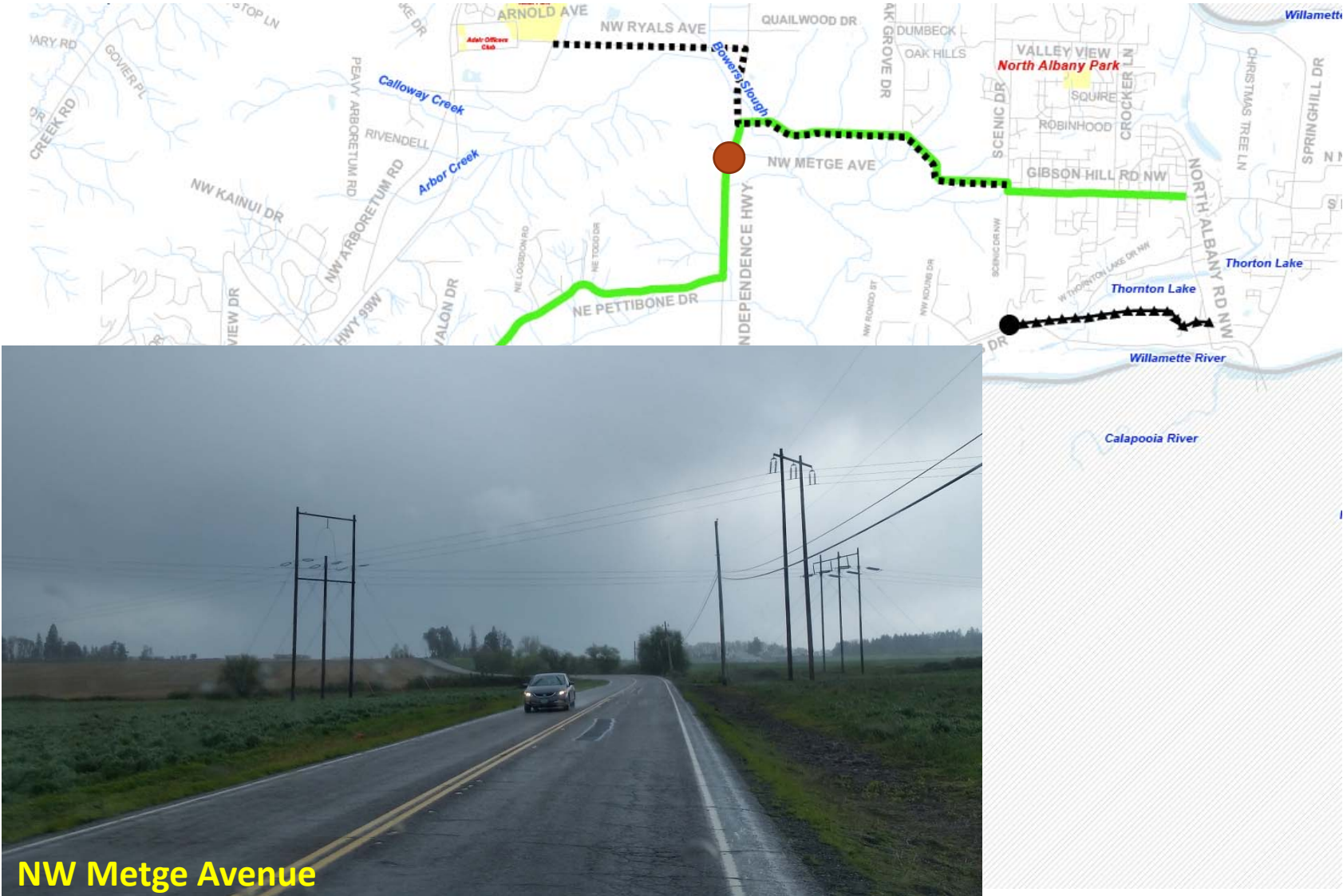

# Rural Only Route

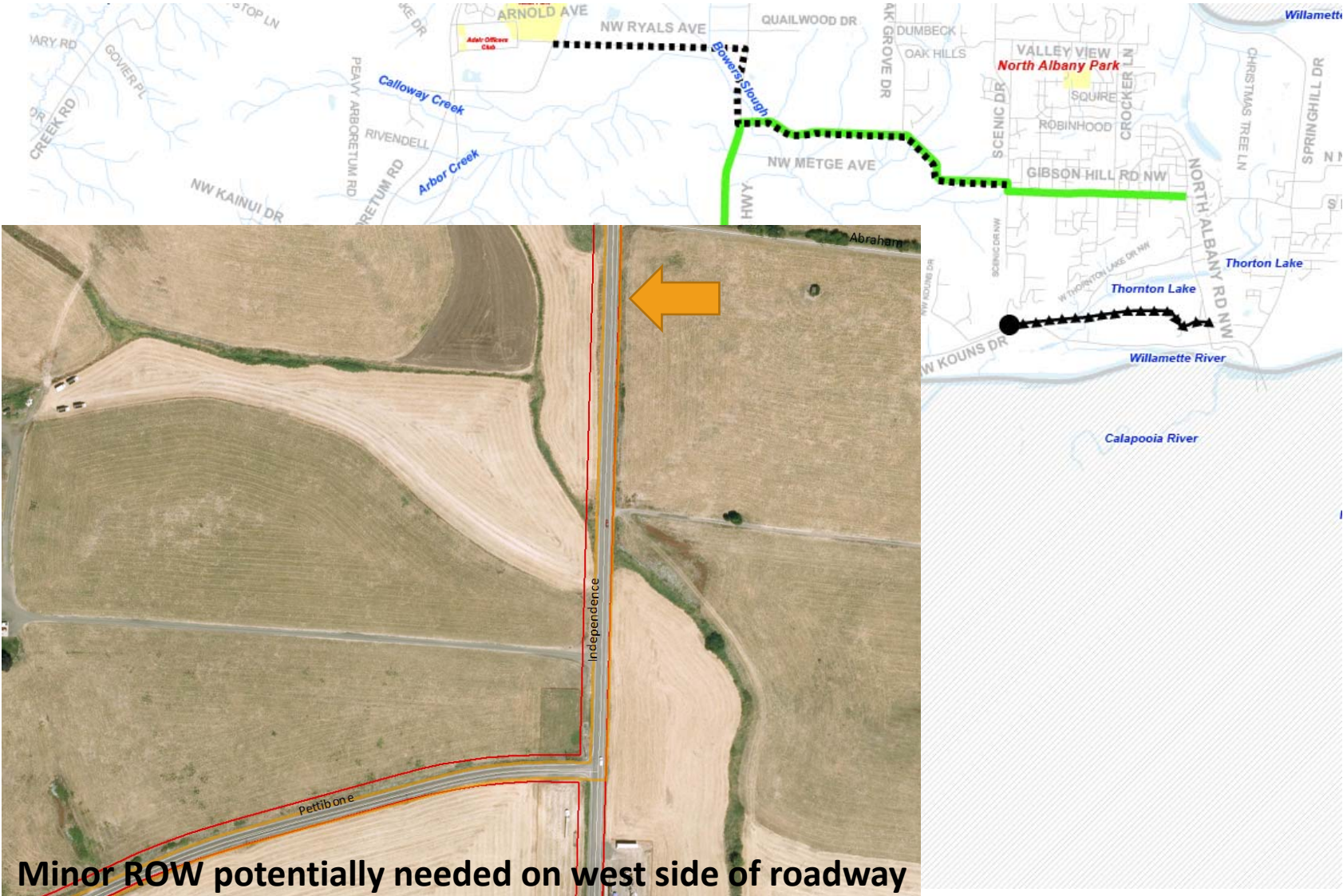

Minor ROW potentially needed on west side of roadway



# Rural Only Route

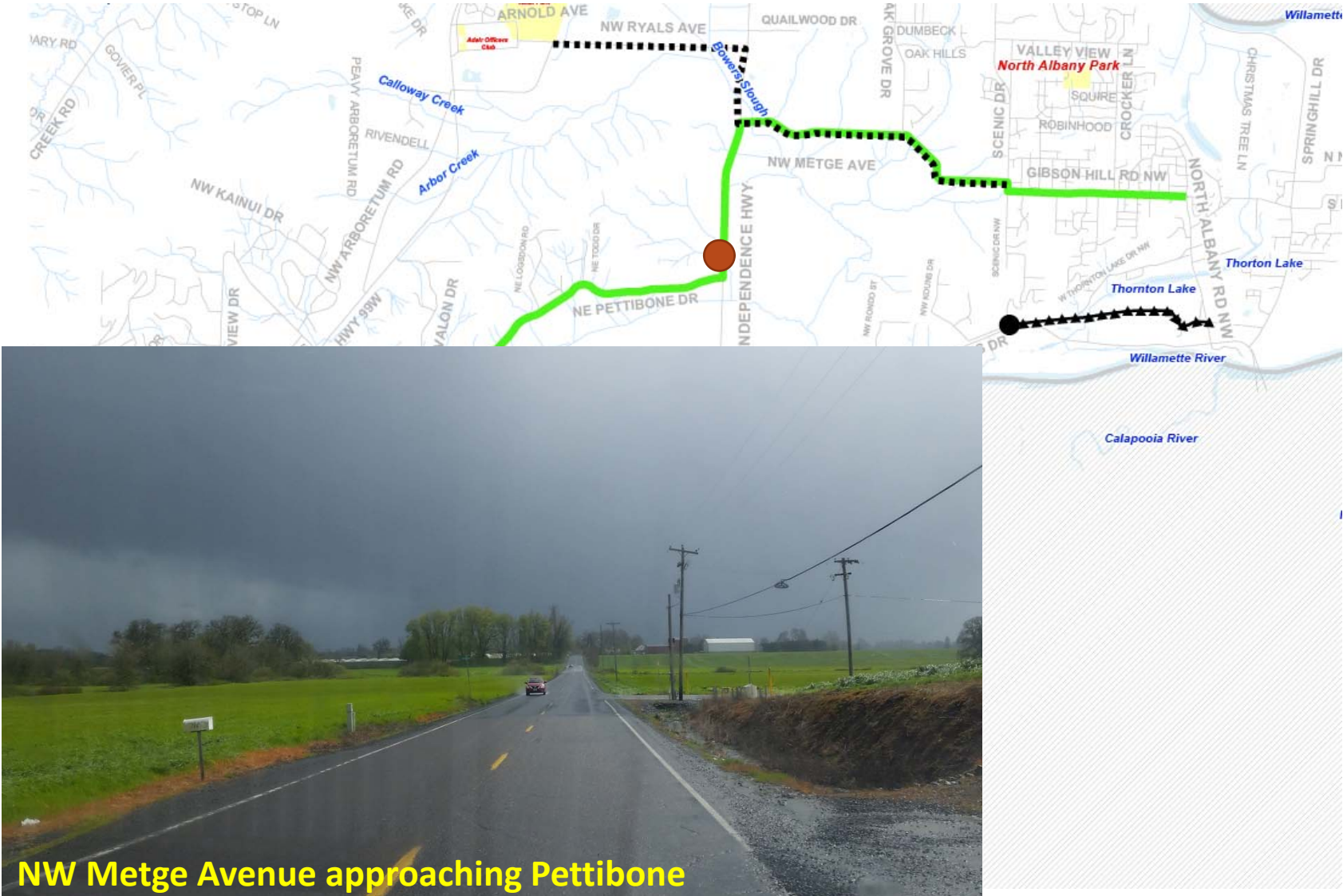

NW Metge Avenue approaching Pettibone



# Rural Only Route

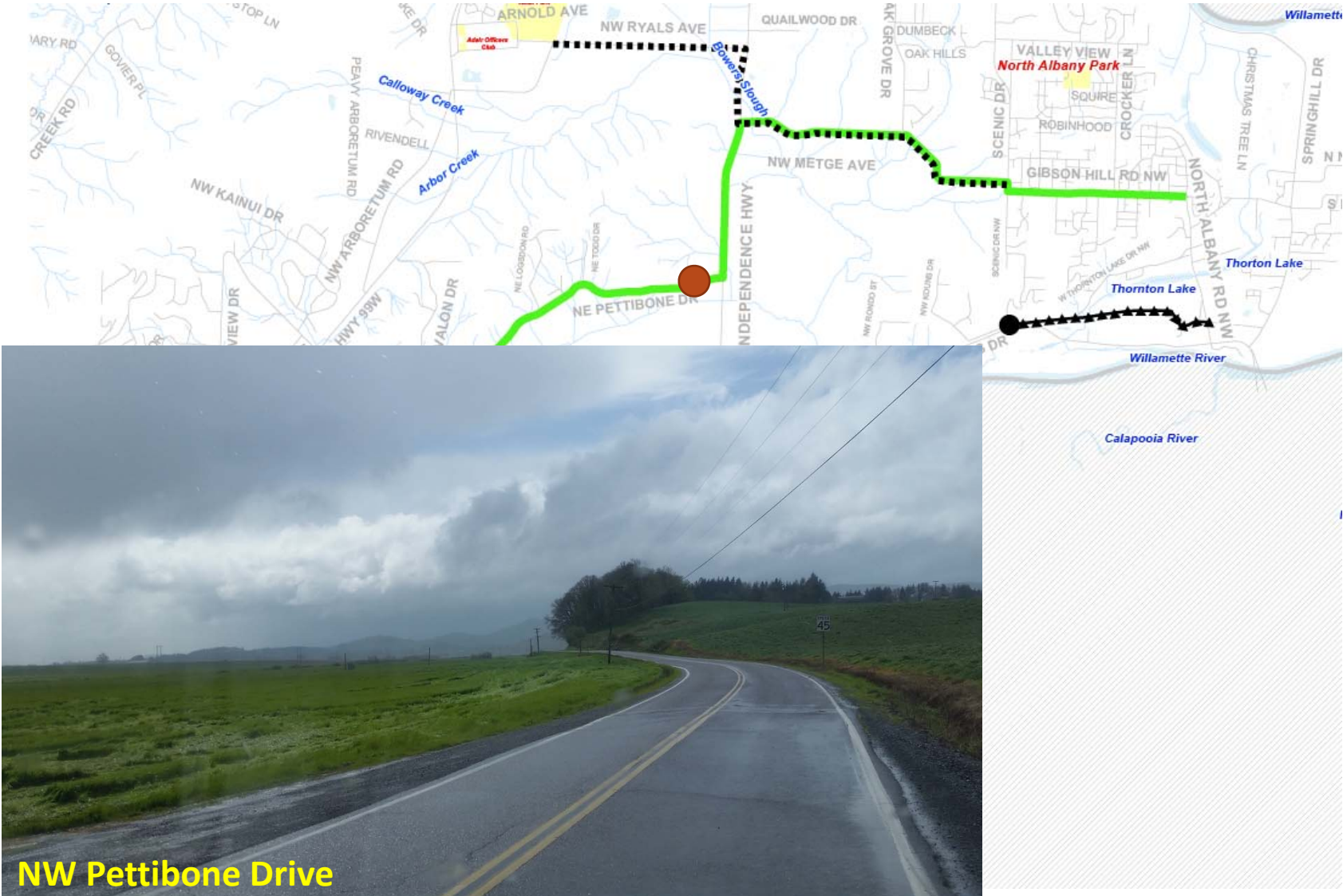

# Rural Only Route



Minor ROW potentially needed on north side of roadway



# Rural Only Route



NW Pettibone Drive

# Rural Only Route

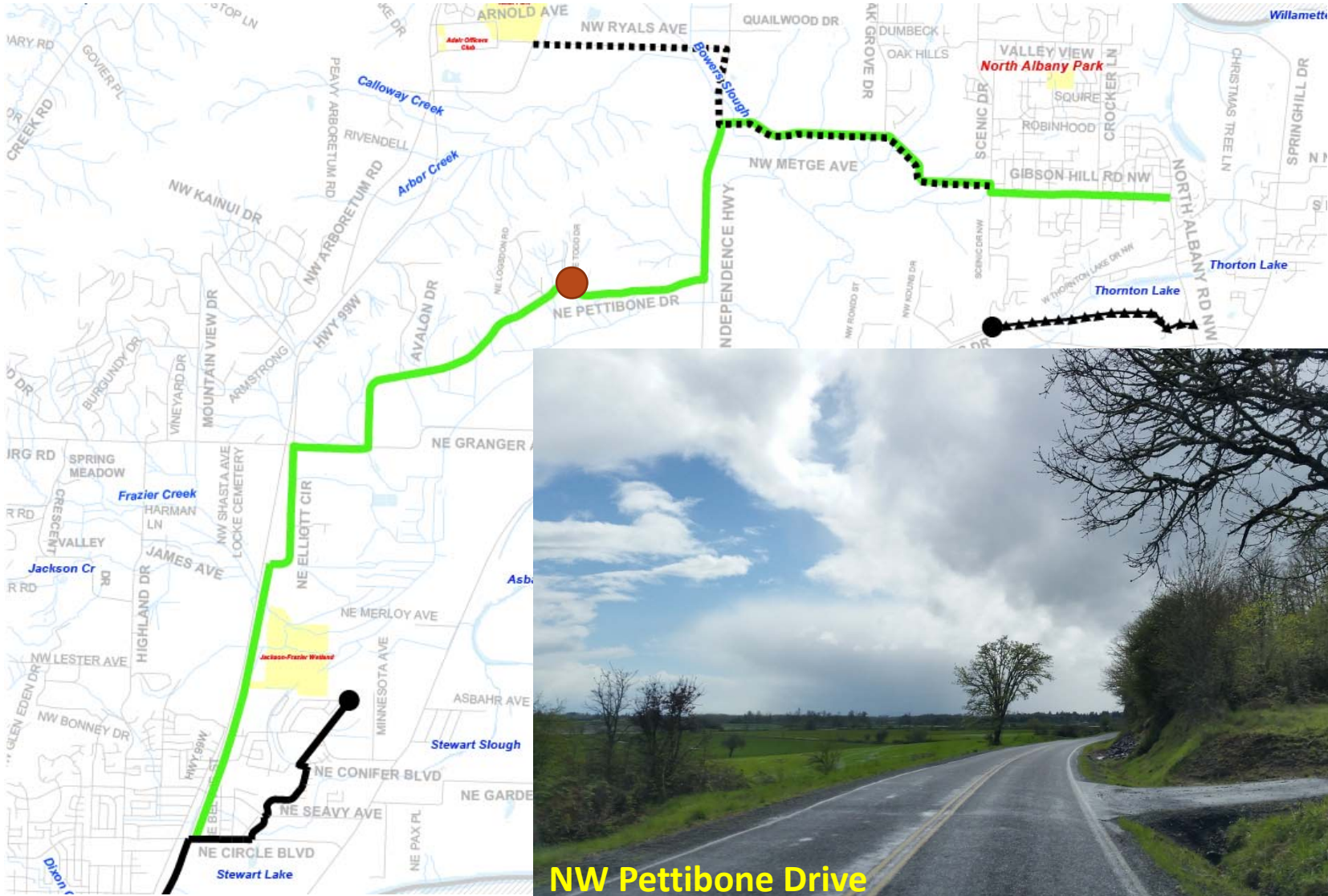







# Rural Only Route

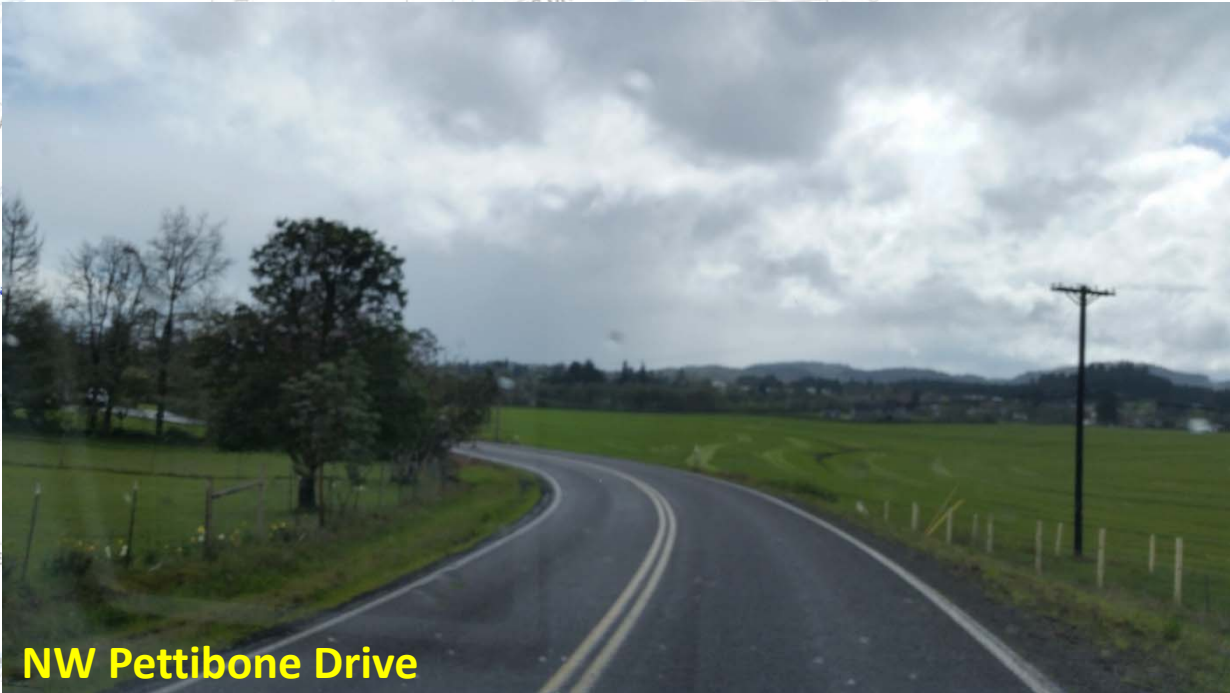
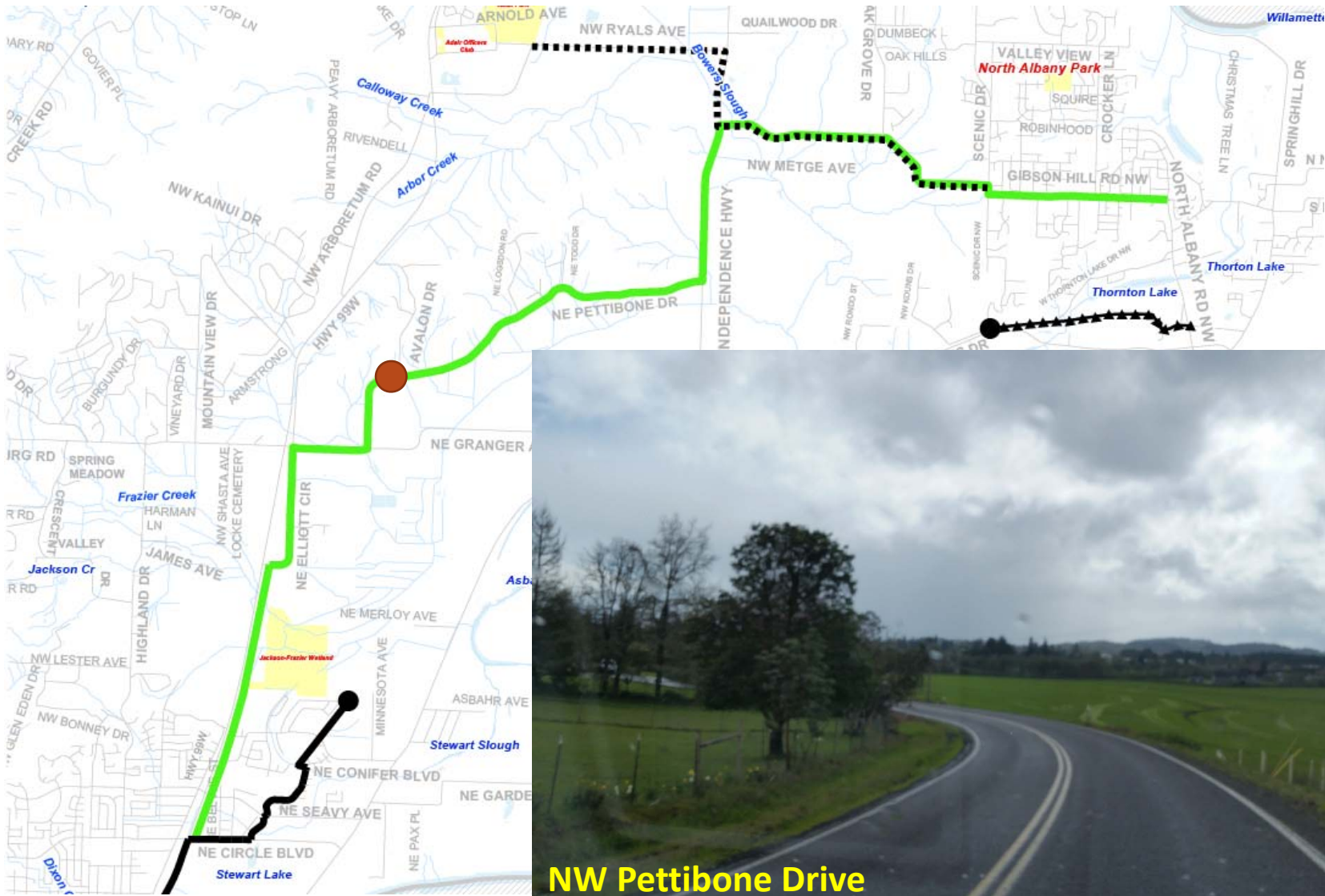





# Rural Only Route

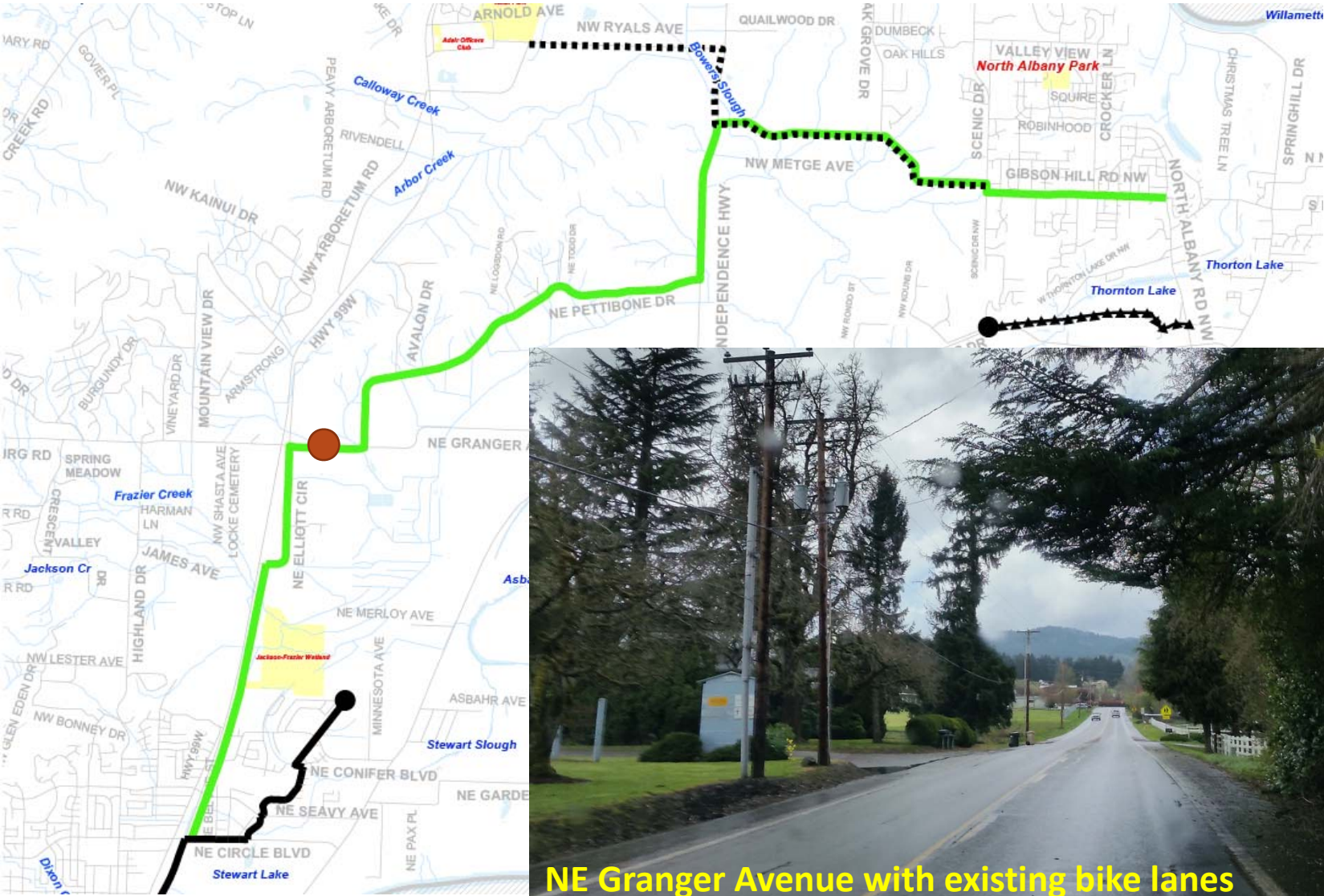

# Rural Only Route

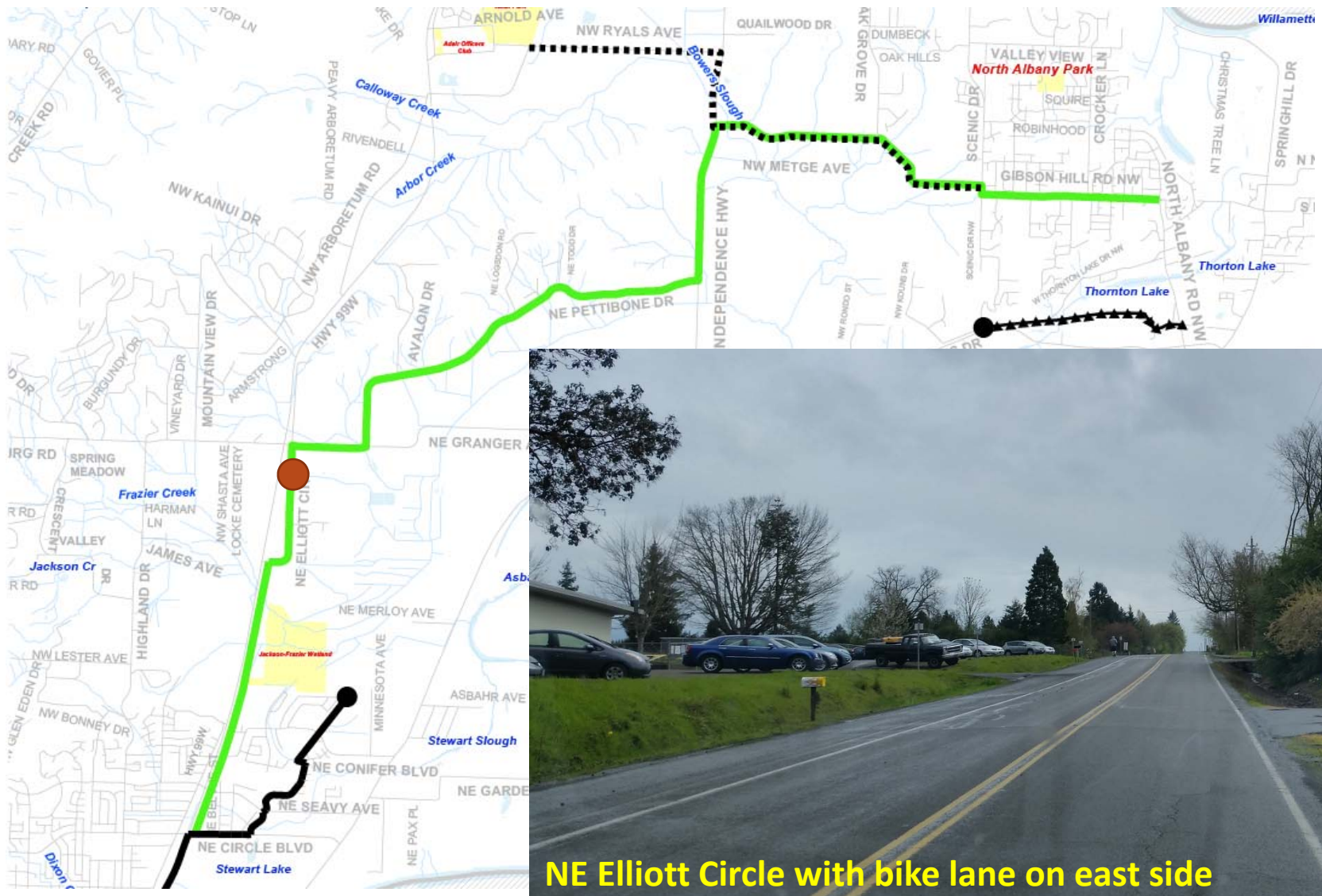

NE Elliott Circle with bike lane on east side



# Rural Only Route

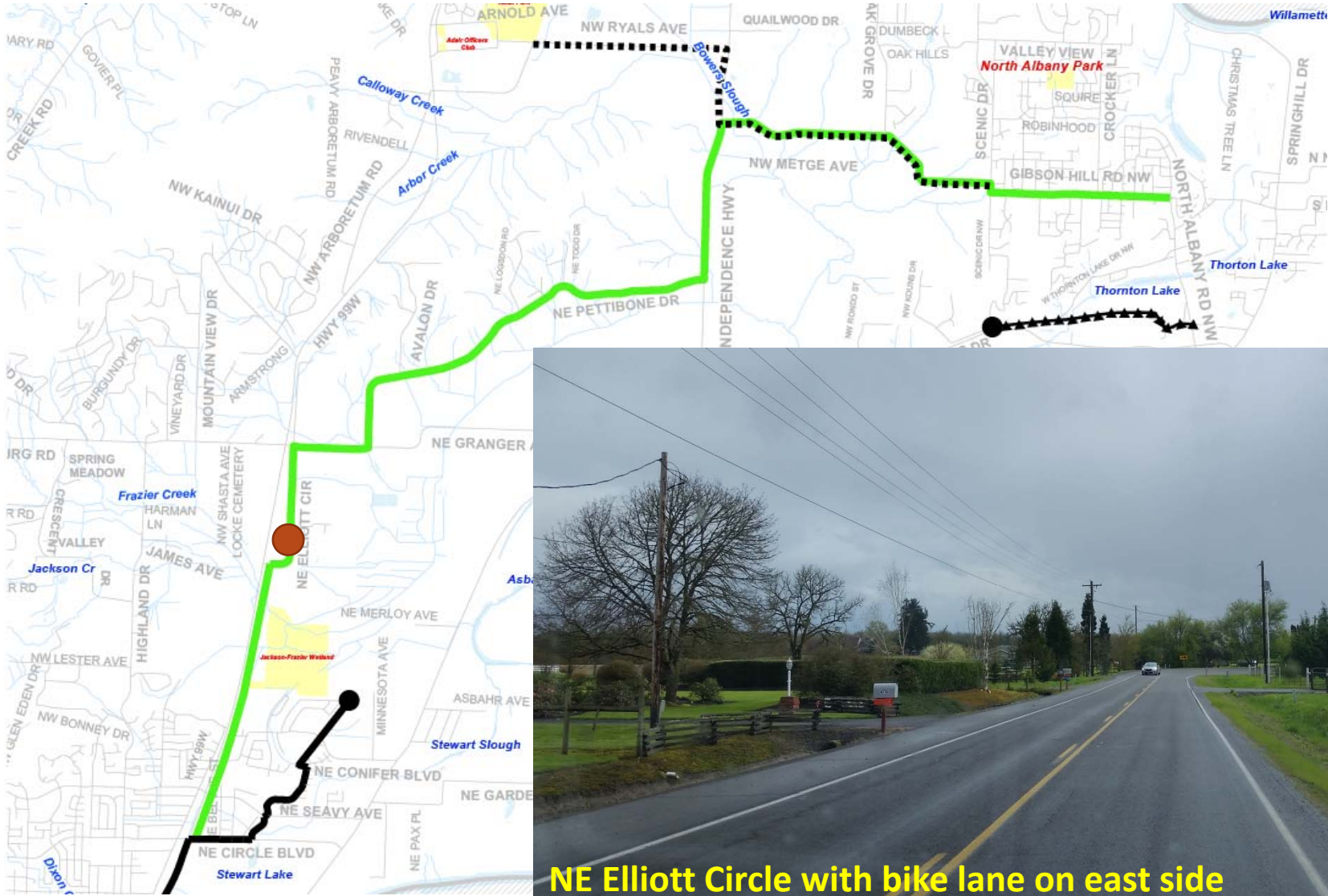

NE Elliott Circle with bike lane on east side



# Rural Only Route



NE Elliott Circle looking south on Highway 99

# Rural Only Route



Highway 99 water crossing



# Rural Only Route

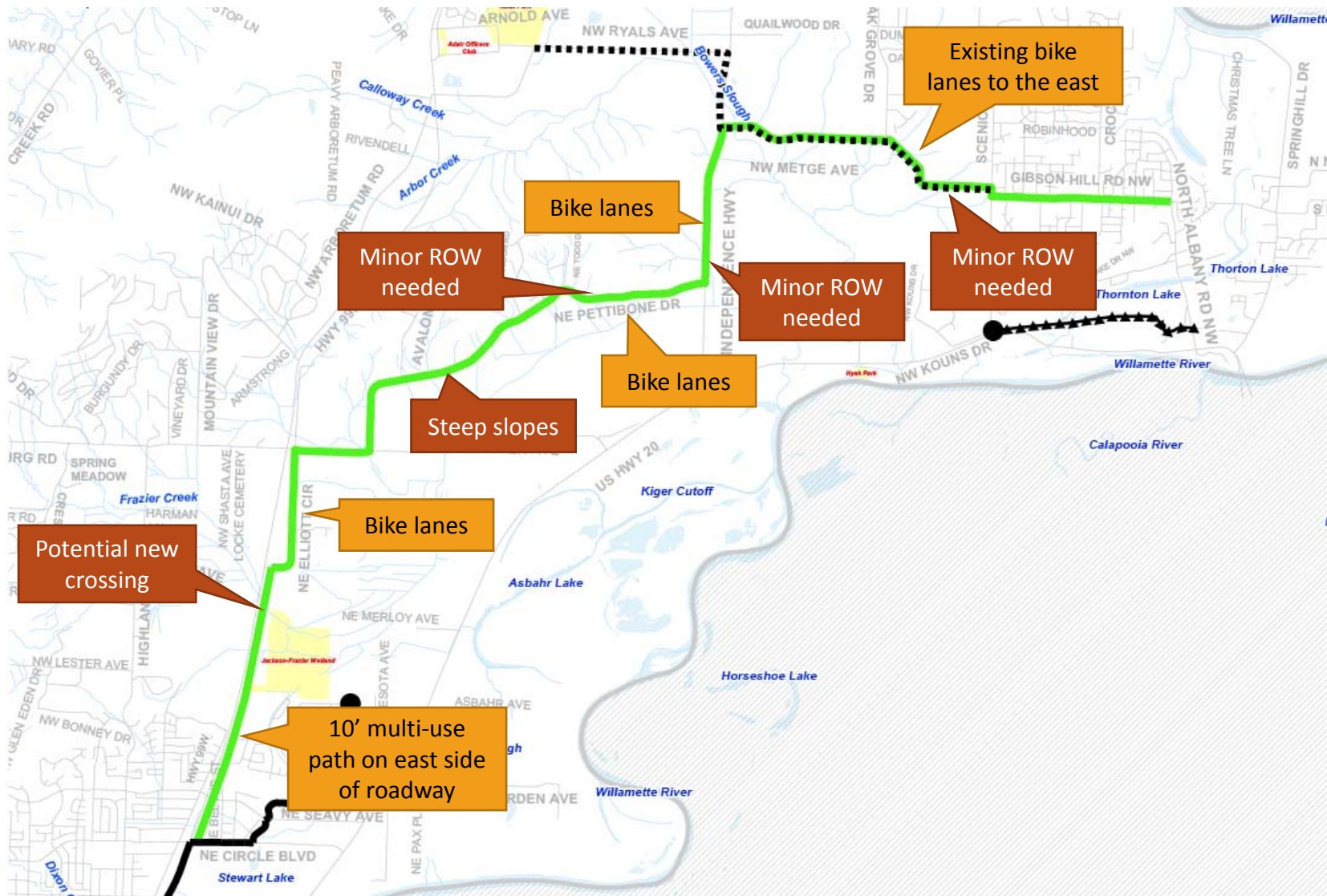

# Highway 20 Route

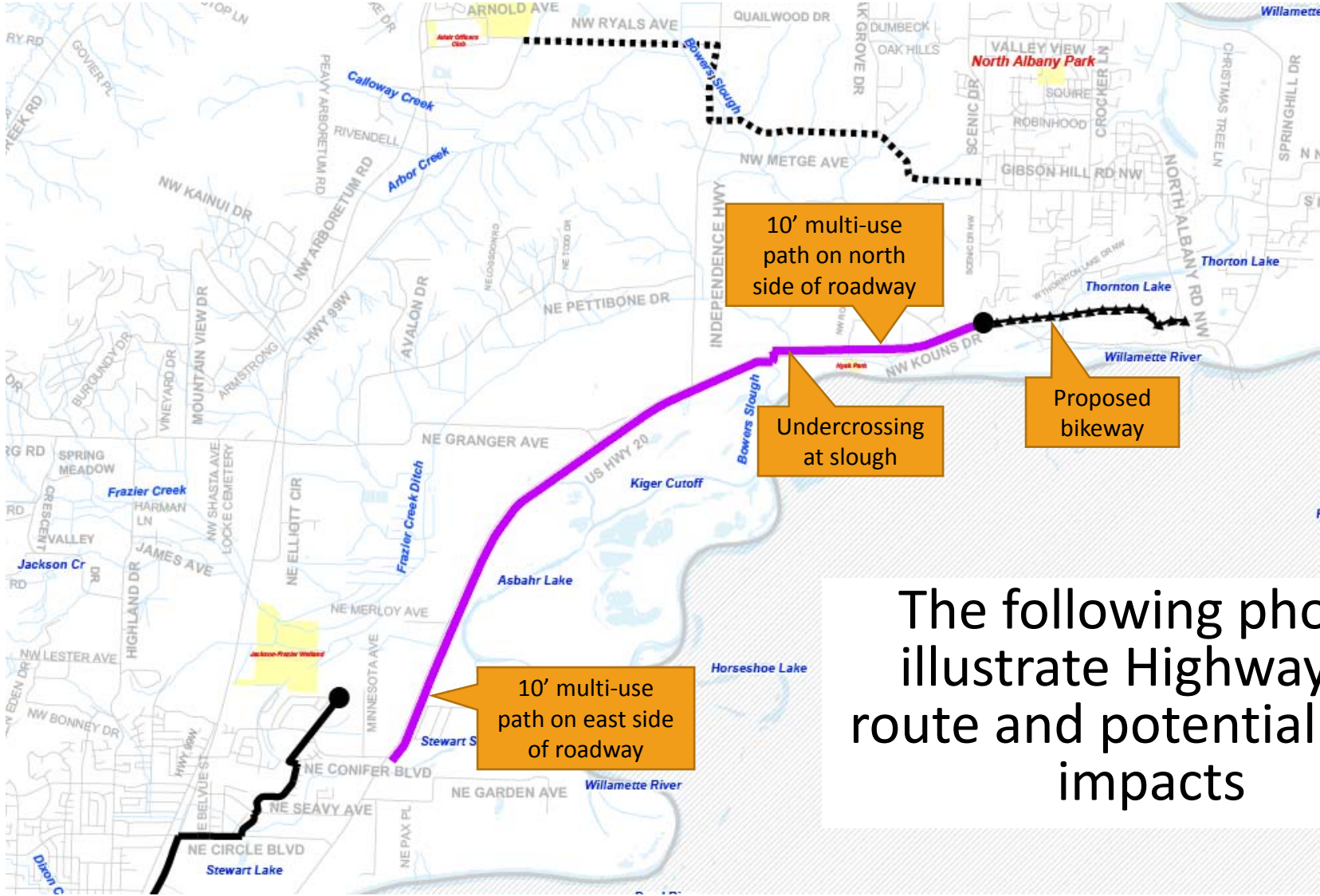

The following photos illustrate Highway 20 route and potential ROW impacts











# Highway 20 Route

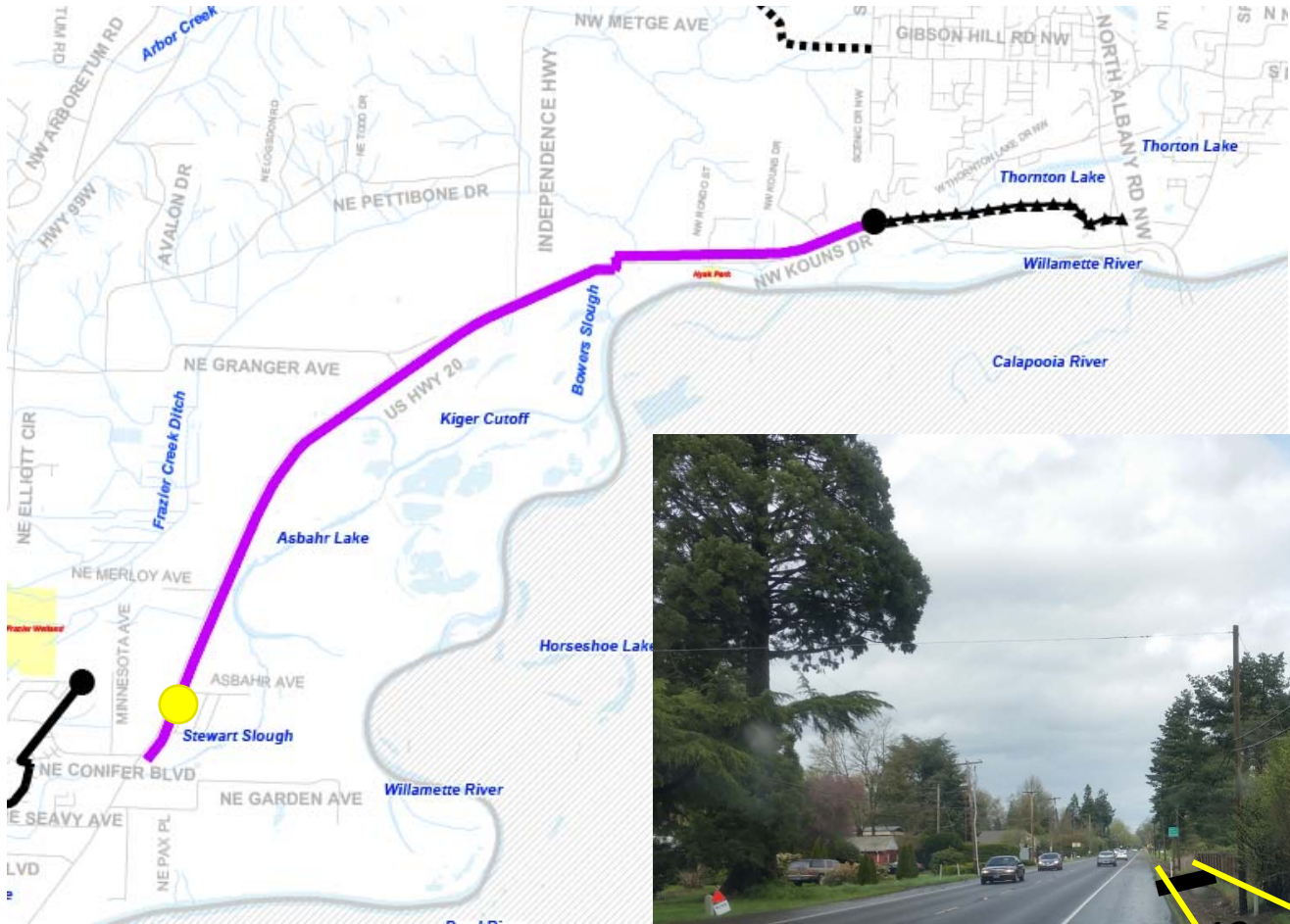

**ROW required in some areas to maintain 5'+ separation**



# Highway 20 Route

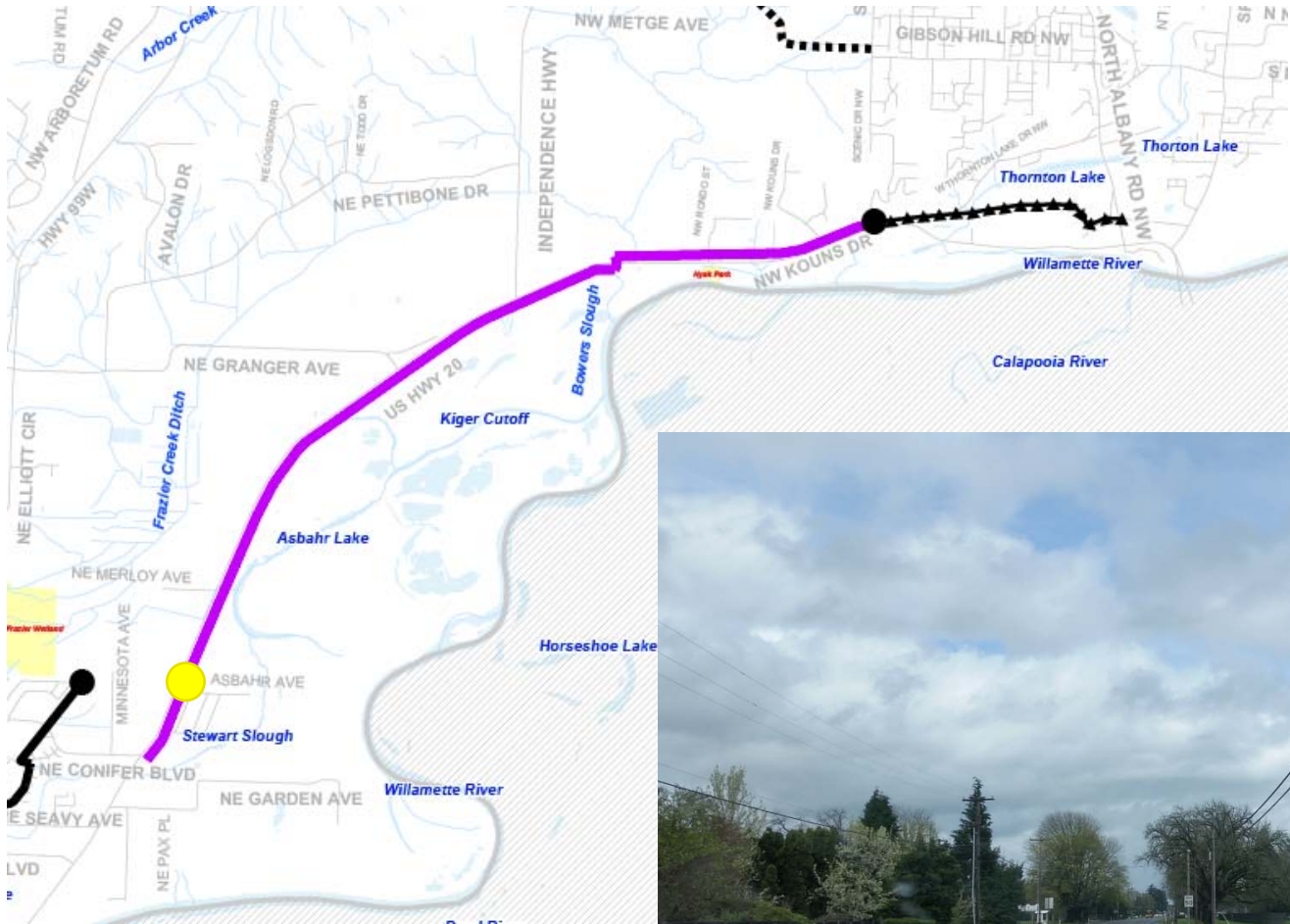

ROW likely required north of Asbahr to maintain 5'+ separation

# Highway 20 Route





# Highway 20 Route

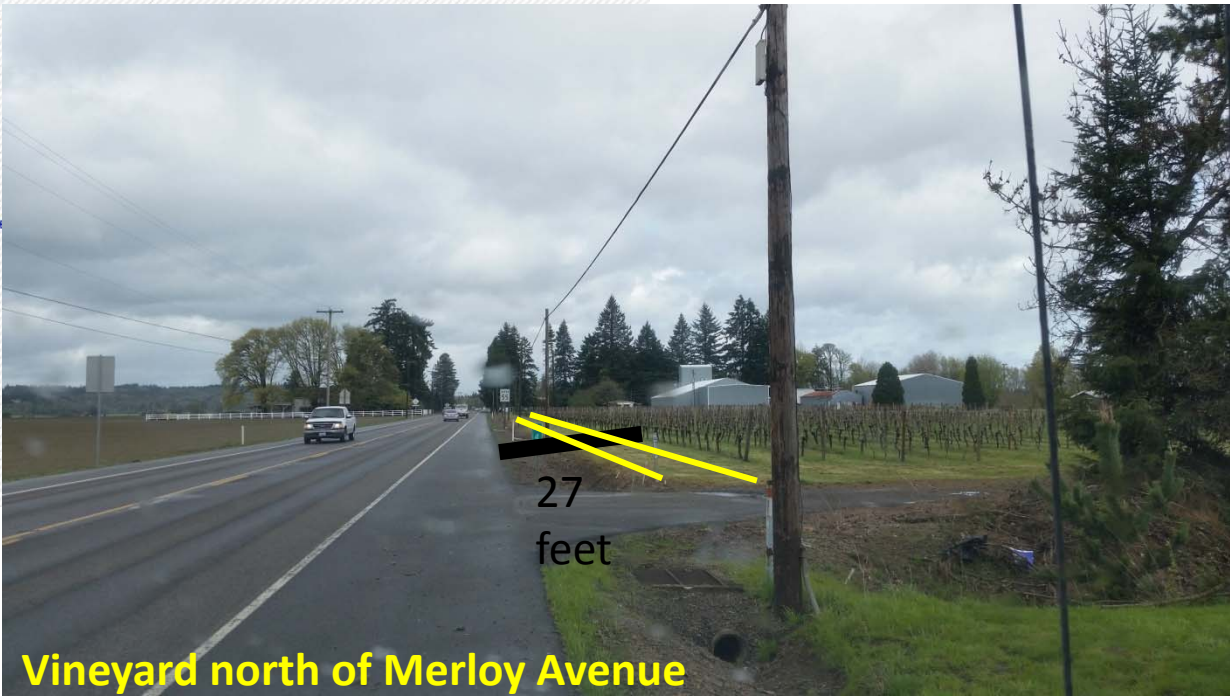
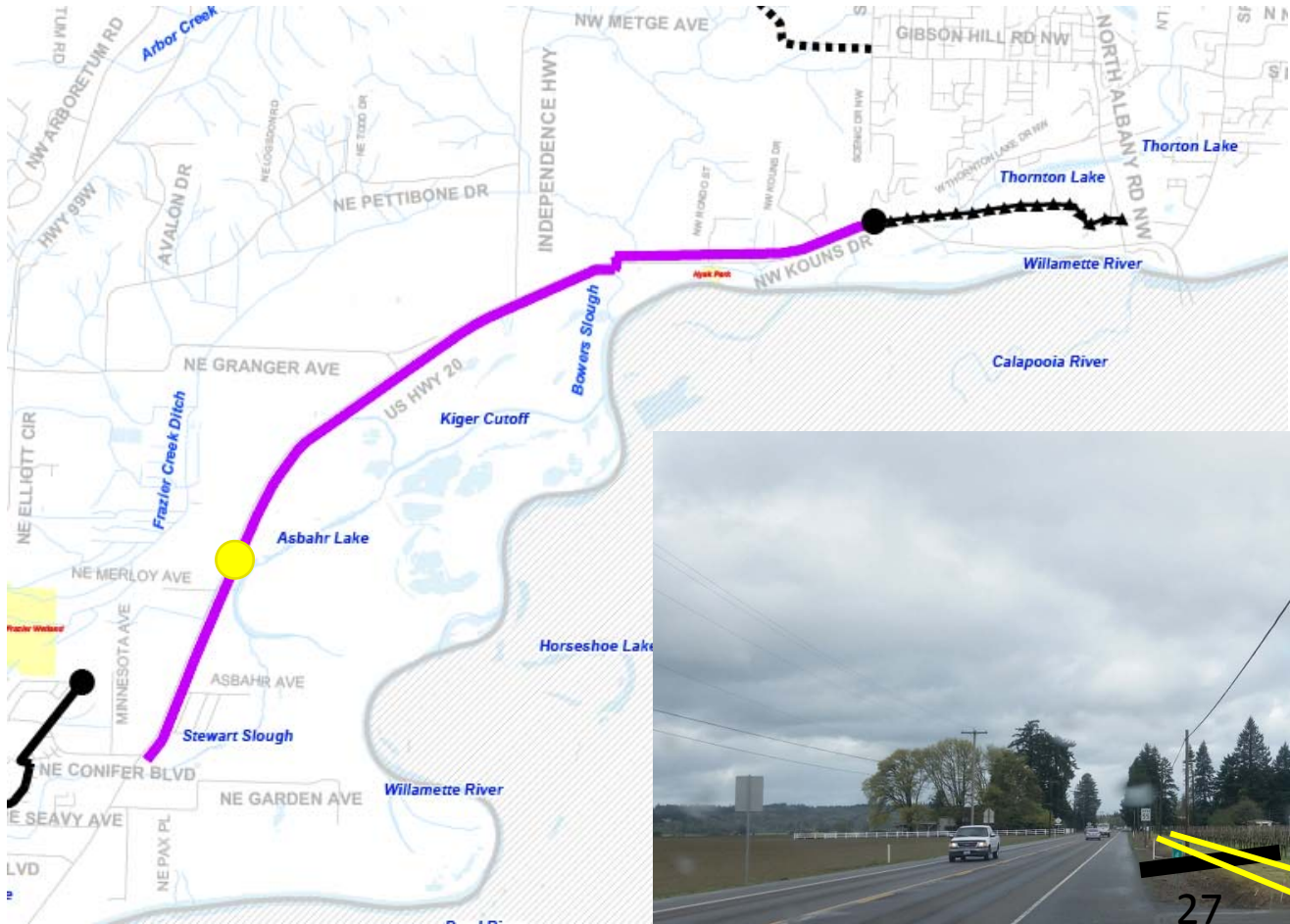

Vineyard north of Merloy Avenue

# Highway 20 Route





# Highway 20 Route

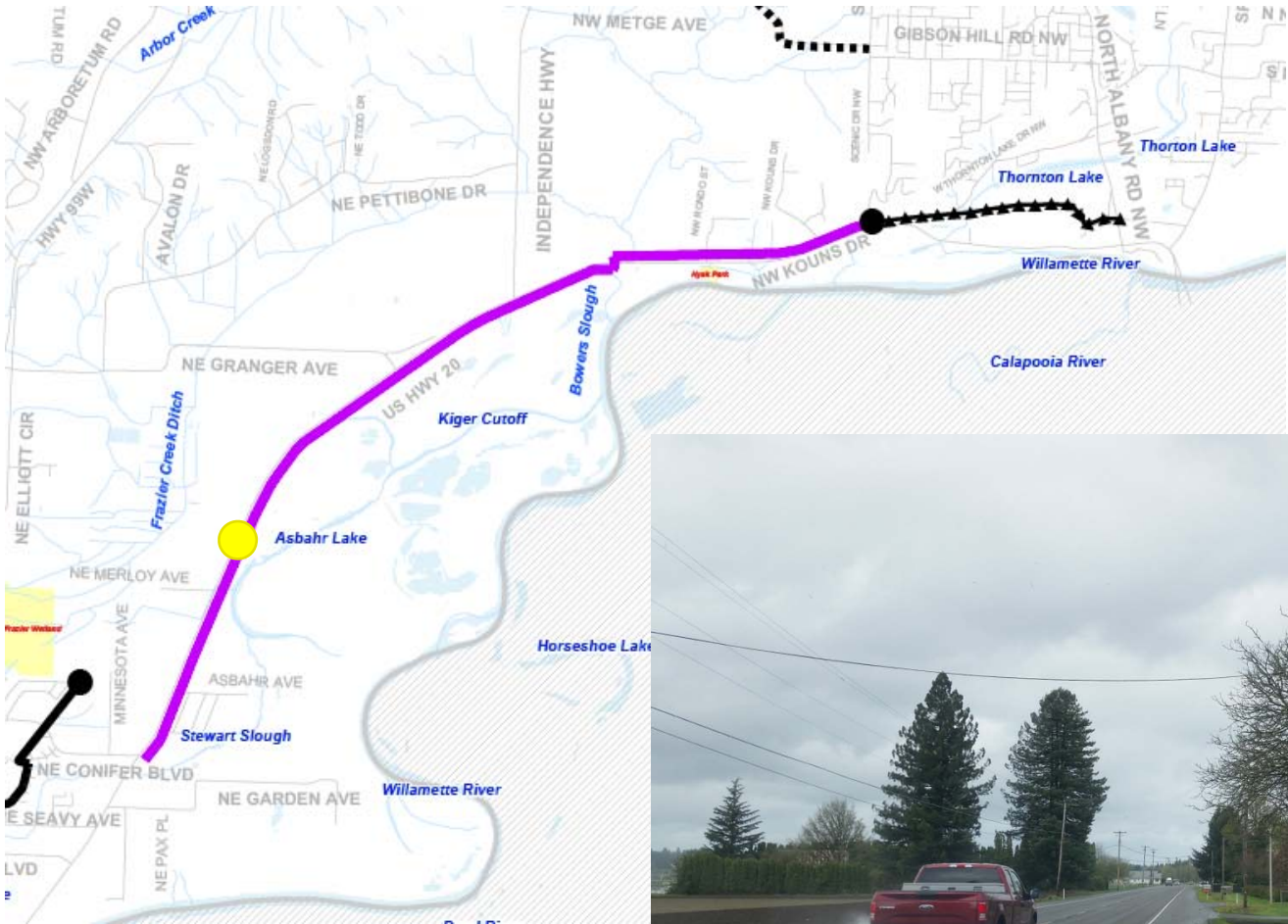

# Highway 20 Route

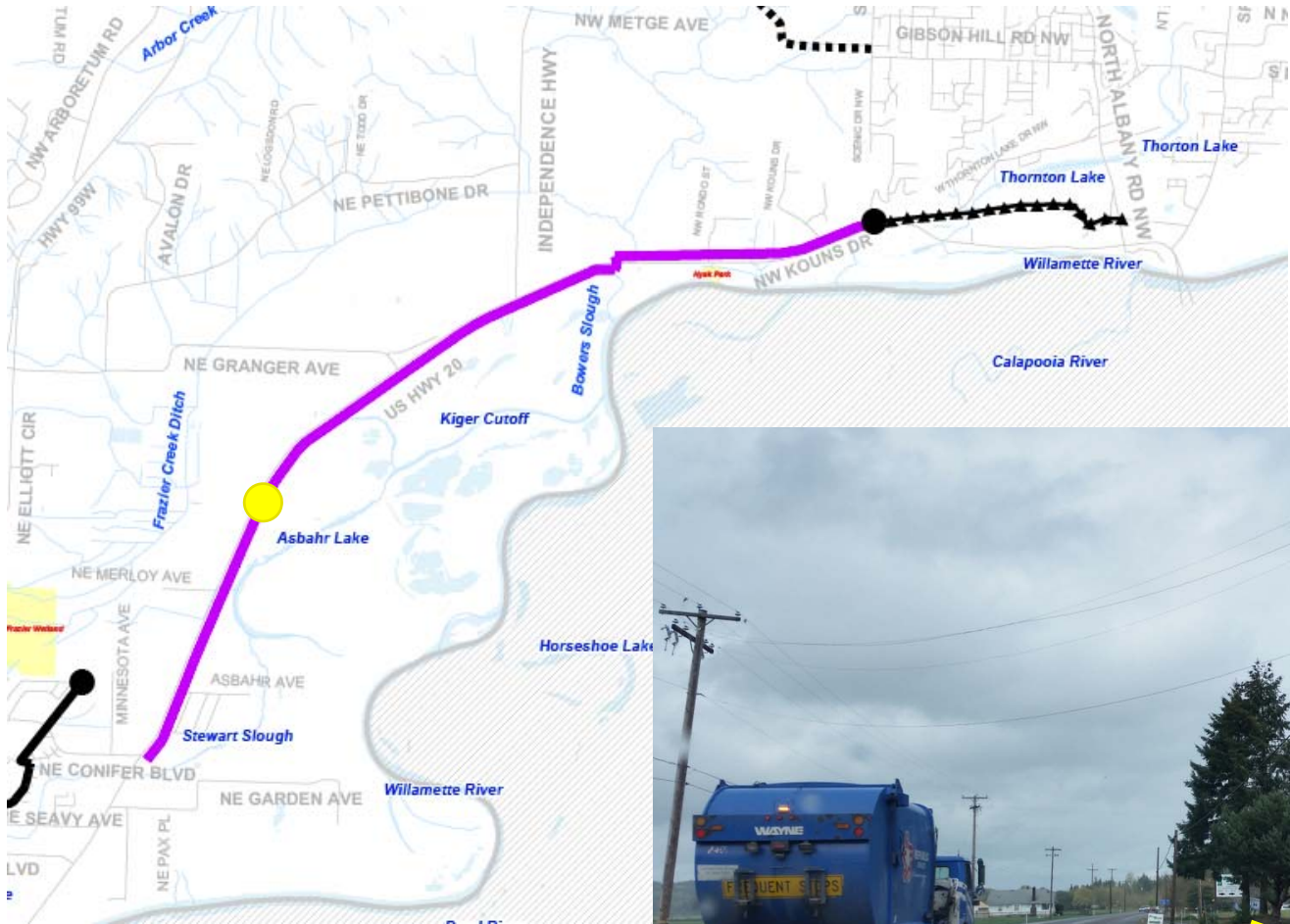

South of ProBark



# Highway 20 Route

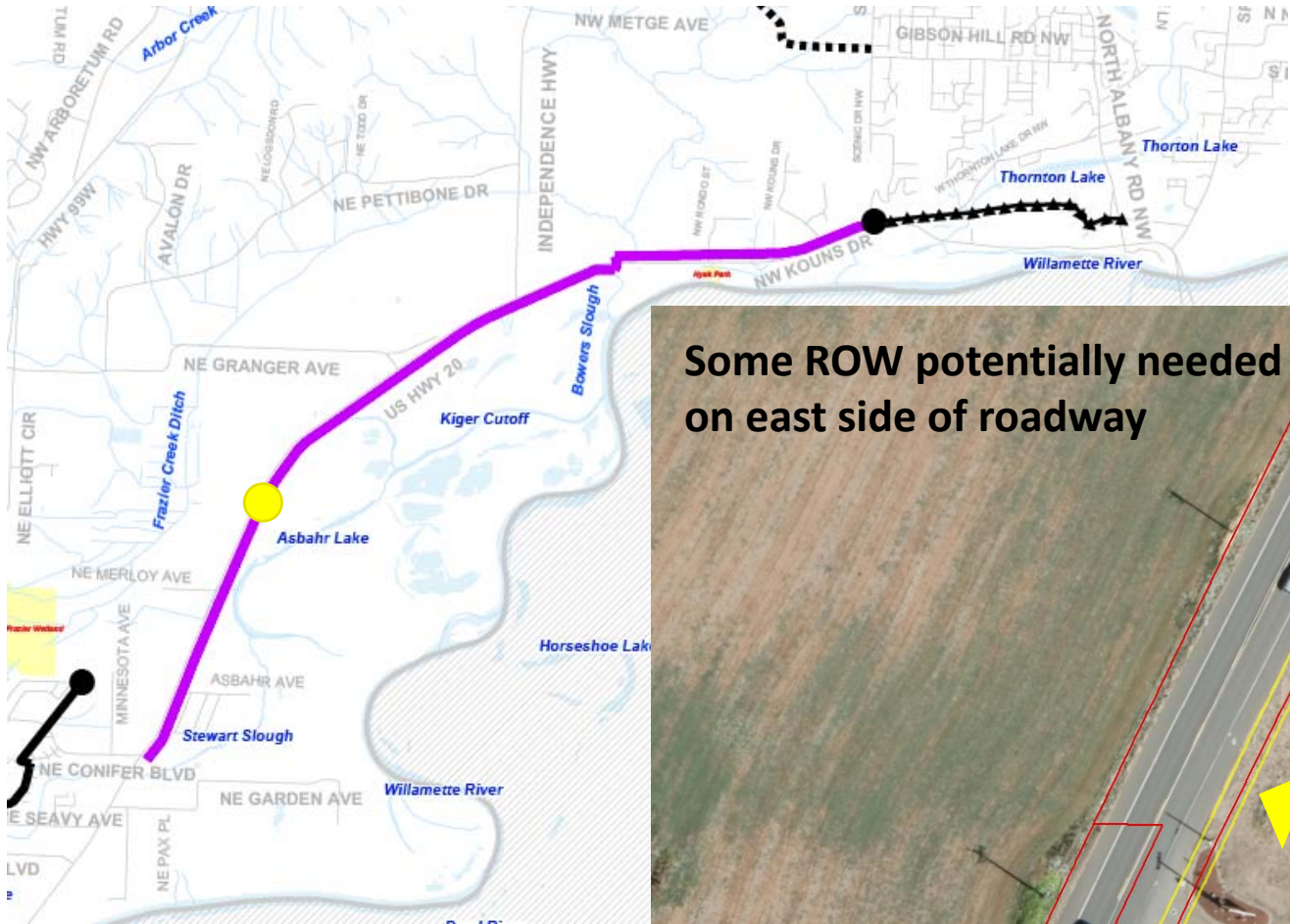

Some ROW potentially needed on east side of roadway

# Highway 20 Route

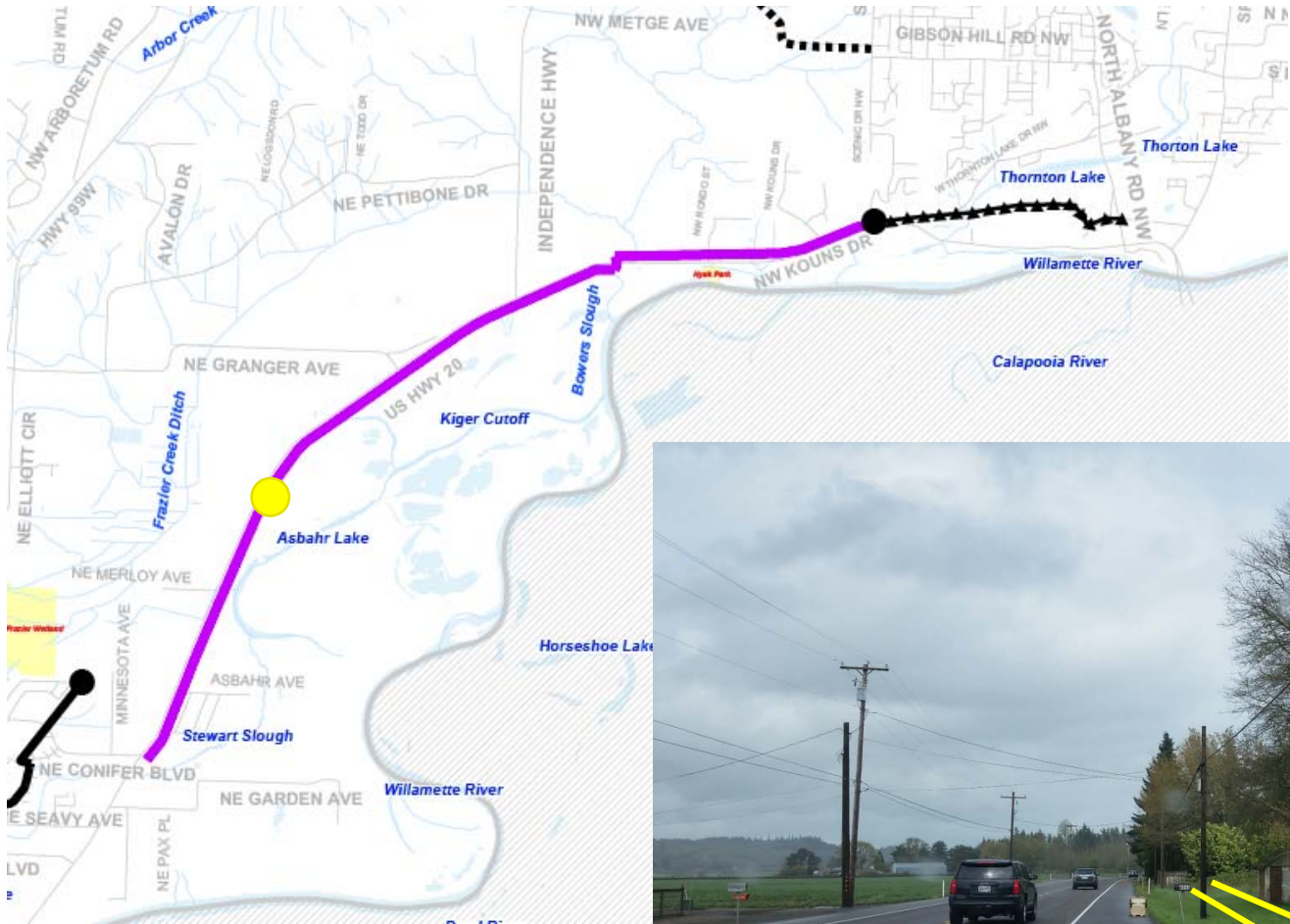

North of ProBark



# Highway 20 Route



Limited ROW and space available around bend

11 feet

# Highway 20 Route

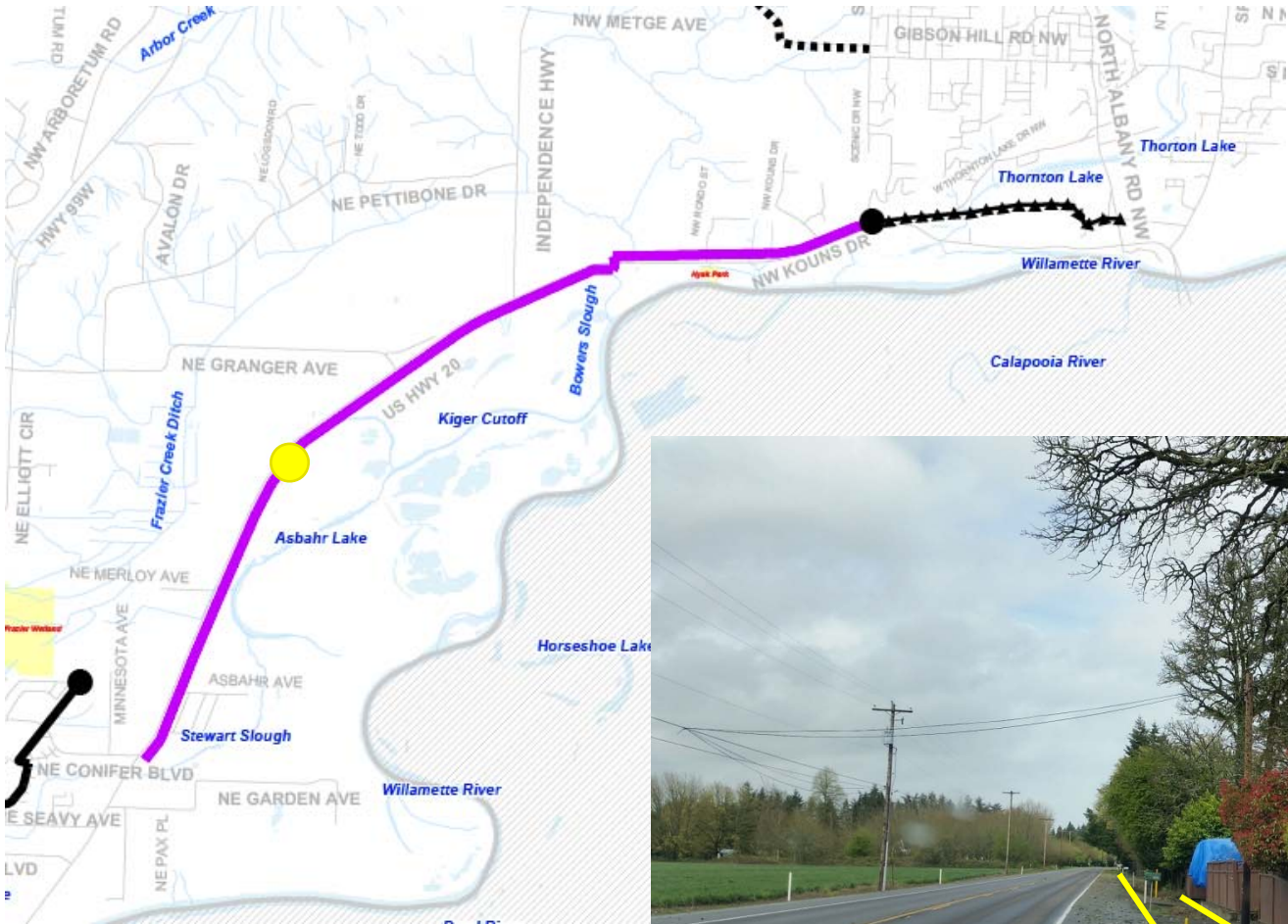

Limited ROW and space available around bend



# Highway 20 Route



Limited ROW and space available around bend



# Highway 20 Route

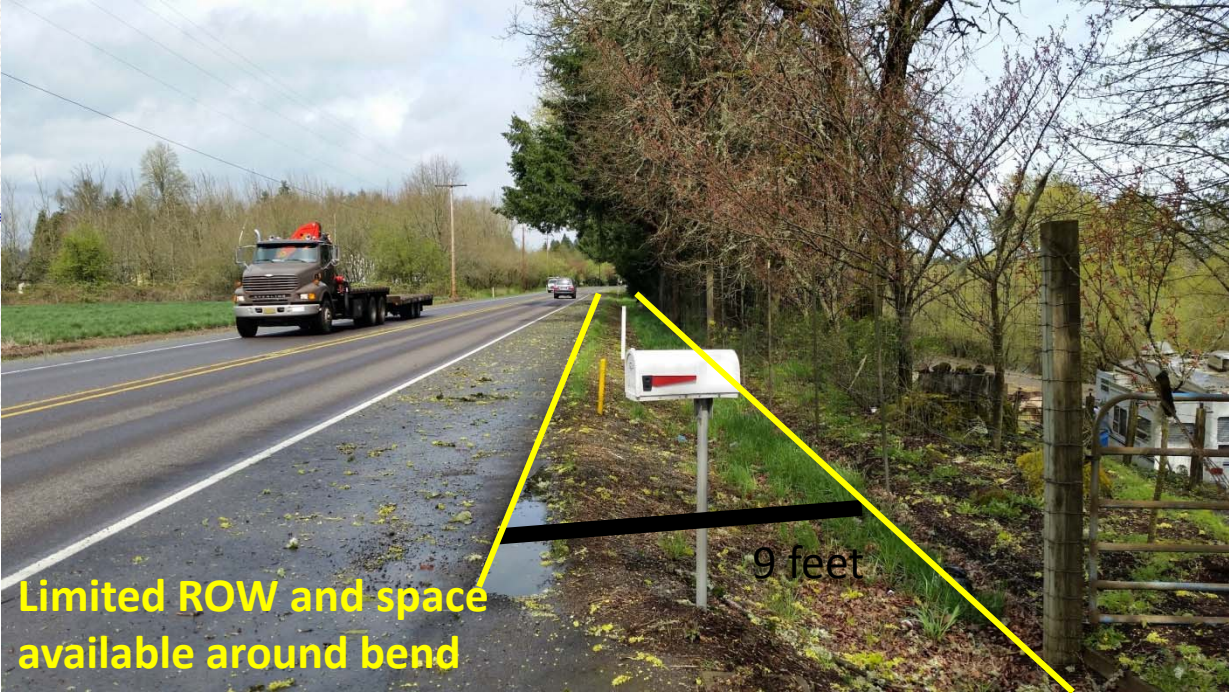



# Highway 20 Route



# Highway 20 Route





# Highway 20 Route



# Highway 20 Route

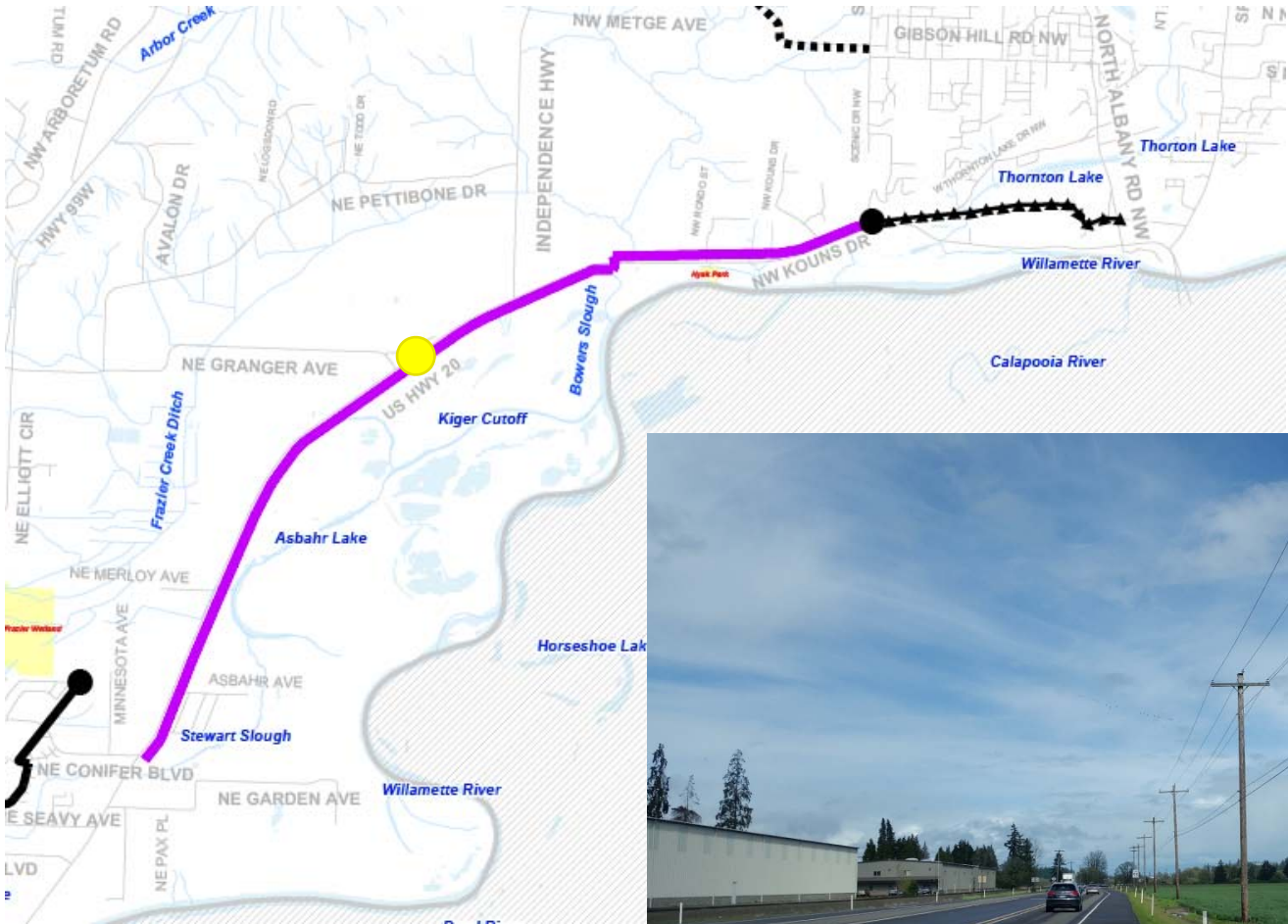

East of Granger Avenue









# Highway 20 Route

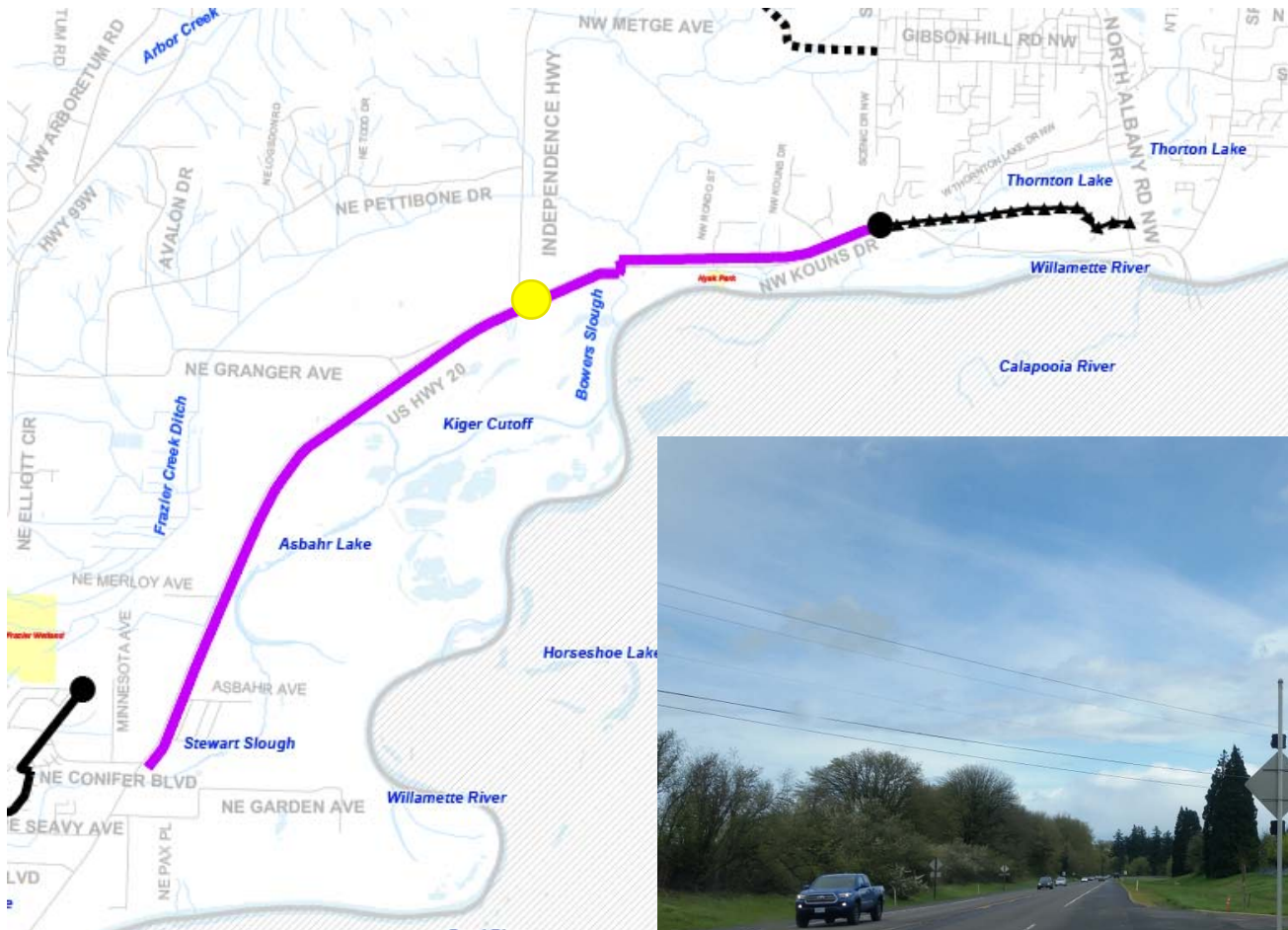





# Highway 20 Route

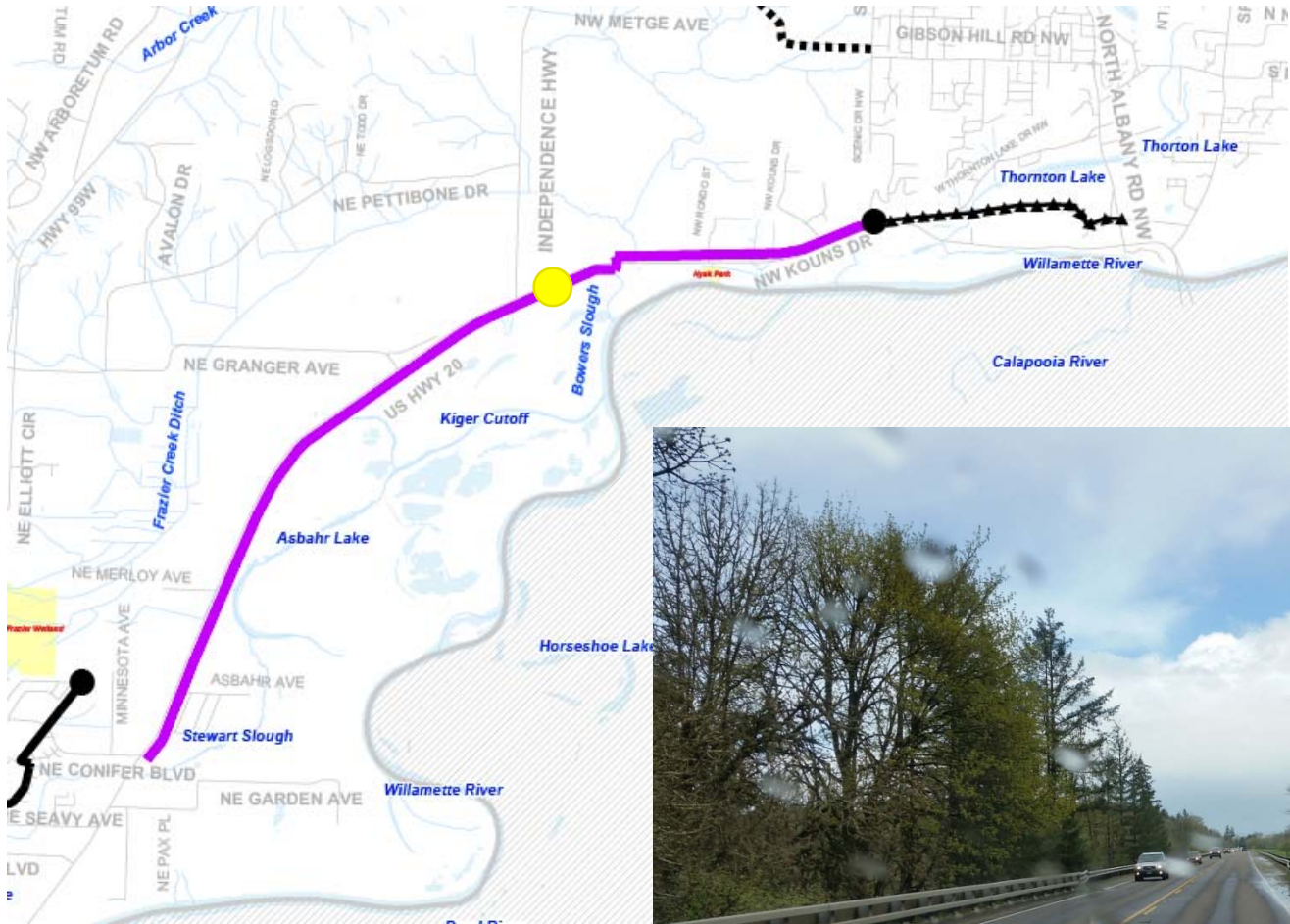

Potentially requires bridge widening or second bridge

# Highway 20 Route

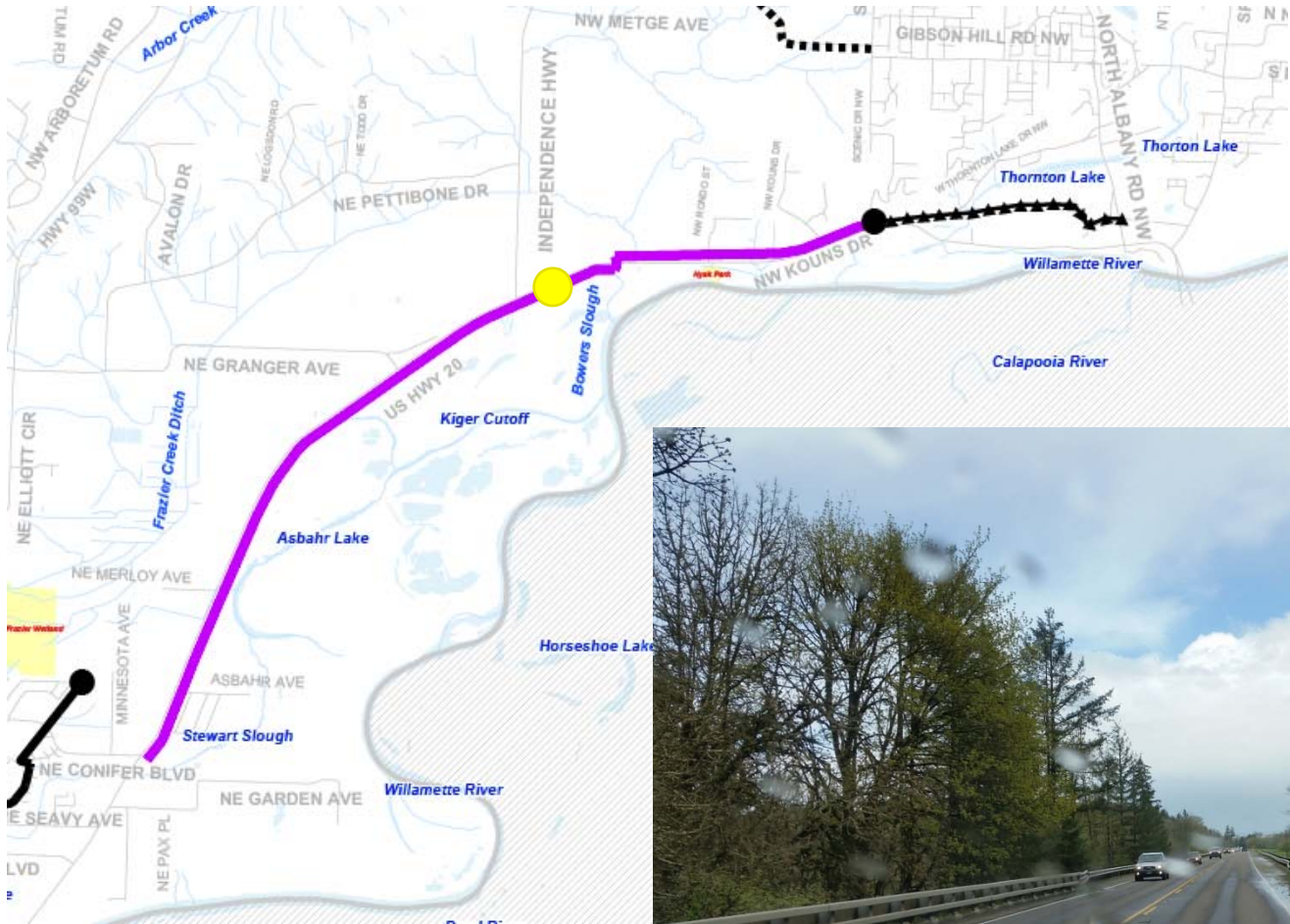



# Highway 20 Route

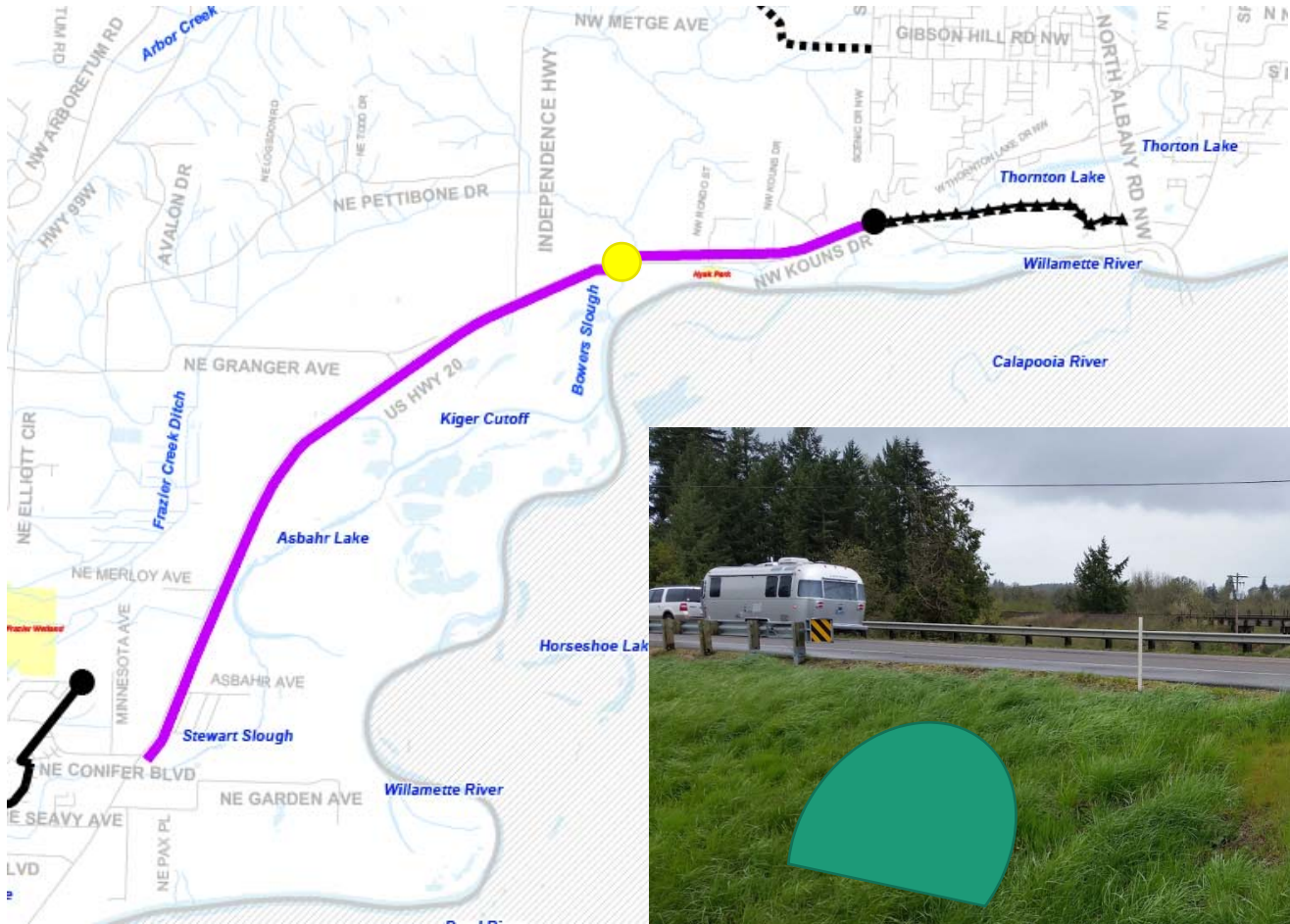

# Highway 20 Route

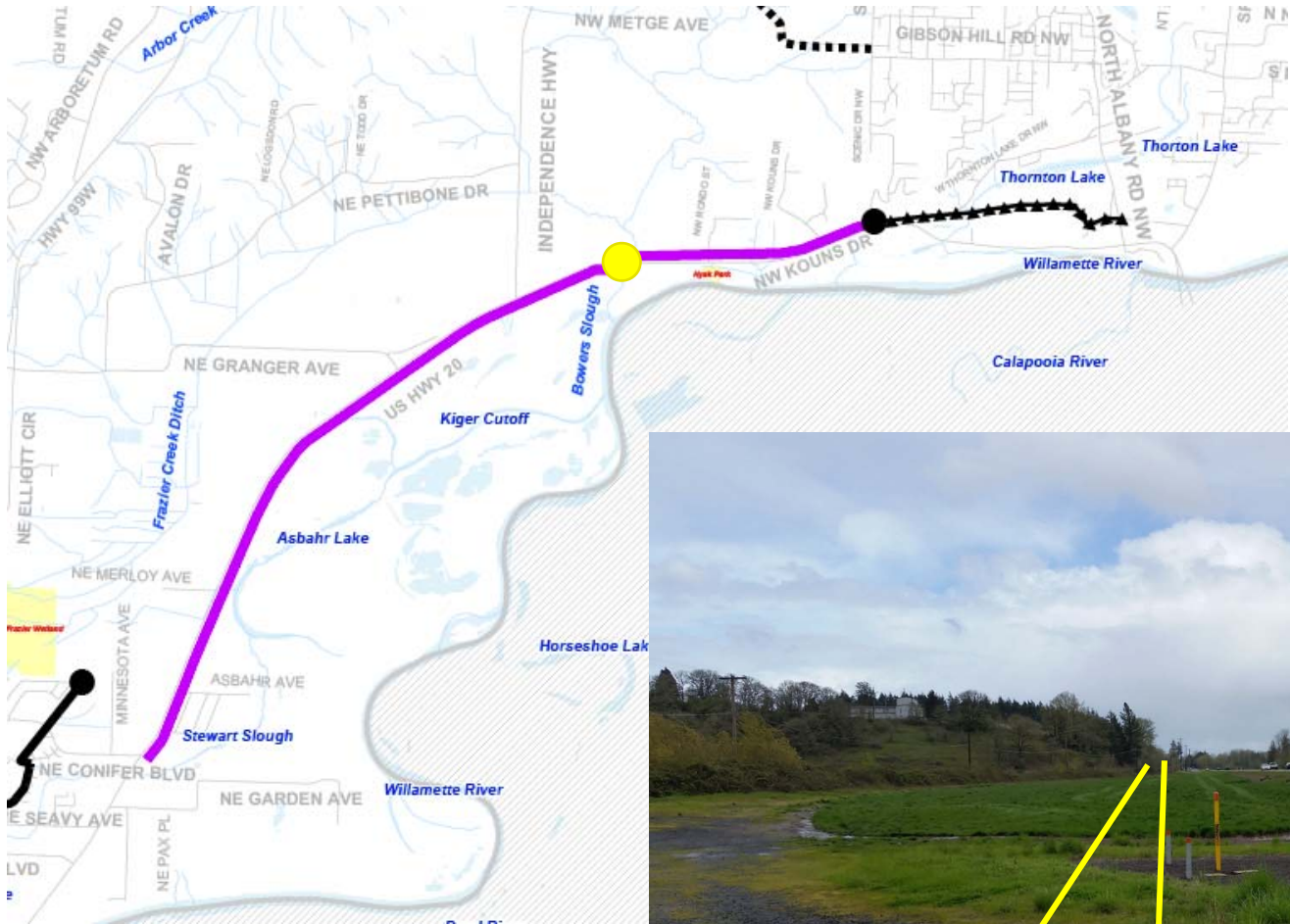









# Highway 20 Route

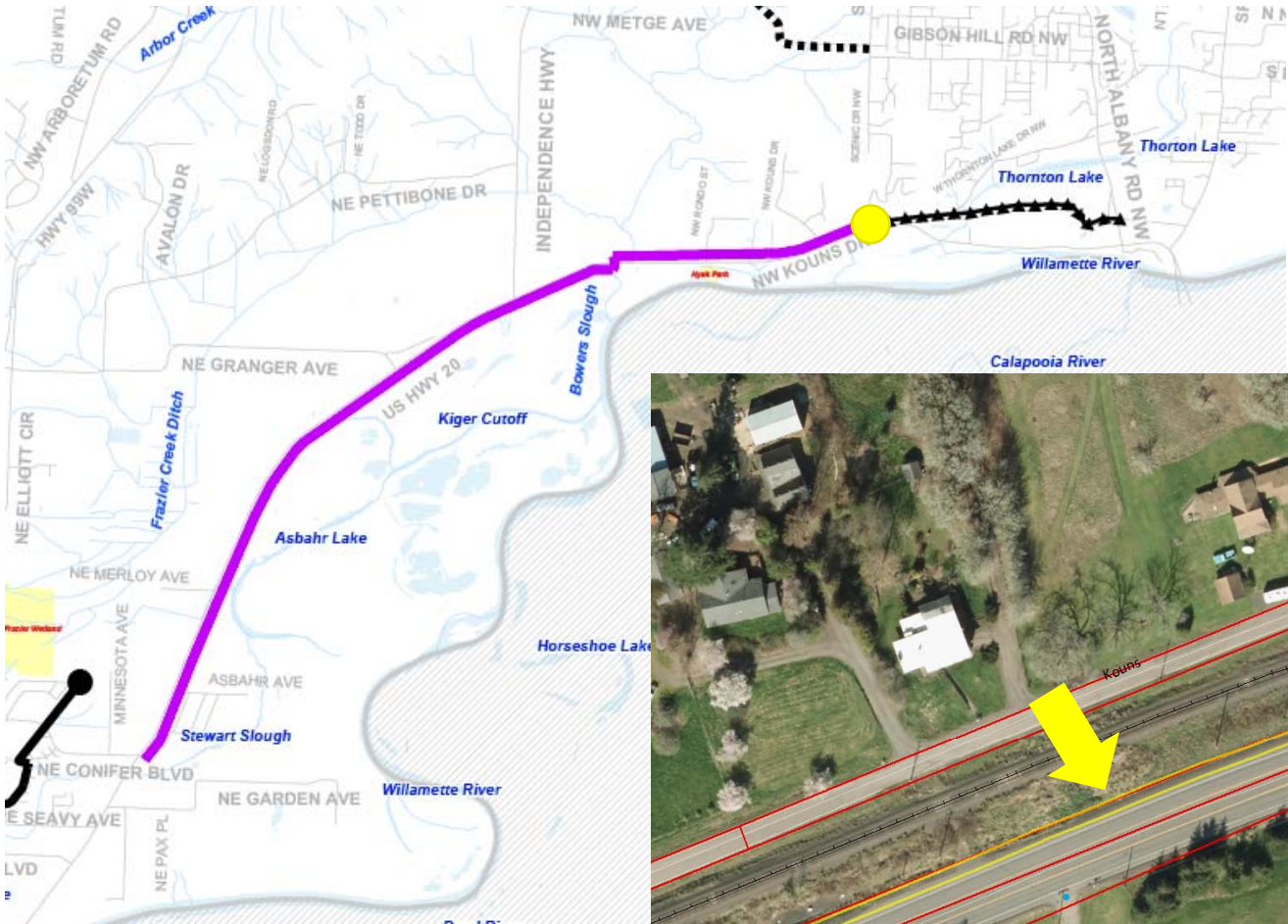

Minor ROW potentially needed on north side of roadway

# Highway 20 Route

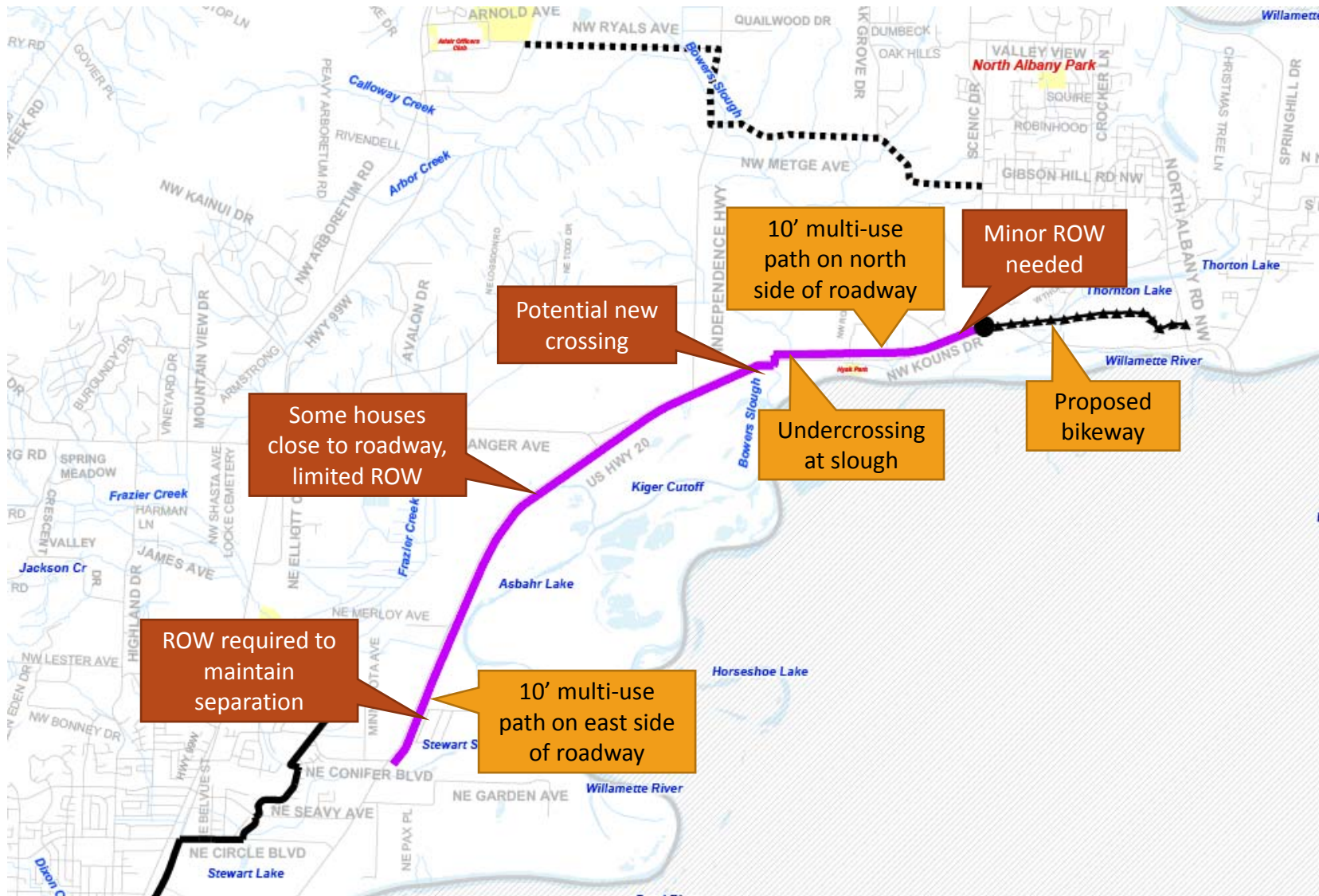



# Public Comment



# Advisory Group Recommendations

- Worksheet
  - Discussion
- Move one route to Phase 3 for additional study and refinement.
  - Move two or more routes to Phase 3.
  - Move route(s) to the Transportation System Plan team with a recommendation it (they) be considered a priority project.
  - Continue to engage community and property owners.
  - Don't move any routes forward to Phase 3.
  - Another recommendation.



# Next Steps

## **Board of Commissioners Work Session**

**Tuesday, May 16, 9:00-11:00 a.m.**

Board Meeting Room

## **Board of Commissioners Meeting**

**Tuesday, June 6, 12:00 p.m.**

Board Meeting Room